Corn and Lyd
125

OAKMONT HIGH SCHOOL

1926

Cornelia and Lydia Harmon
Oct 8 1928 (?)

5.33 Sixth Street
Oakmont
Pa.

Cornelia and Lydia Harmon
233 Sixth Street
Oakmont, Pa.
Oakmont 992 R.

Oakmont High - '28 (?)

The Periscope

Volume X

NINETEEN HUNDRED TWENTY-SIX

Published by The Class

of

NINETEEN HUNDRED TWENTY-SEVEN

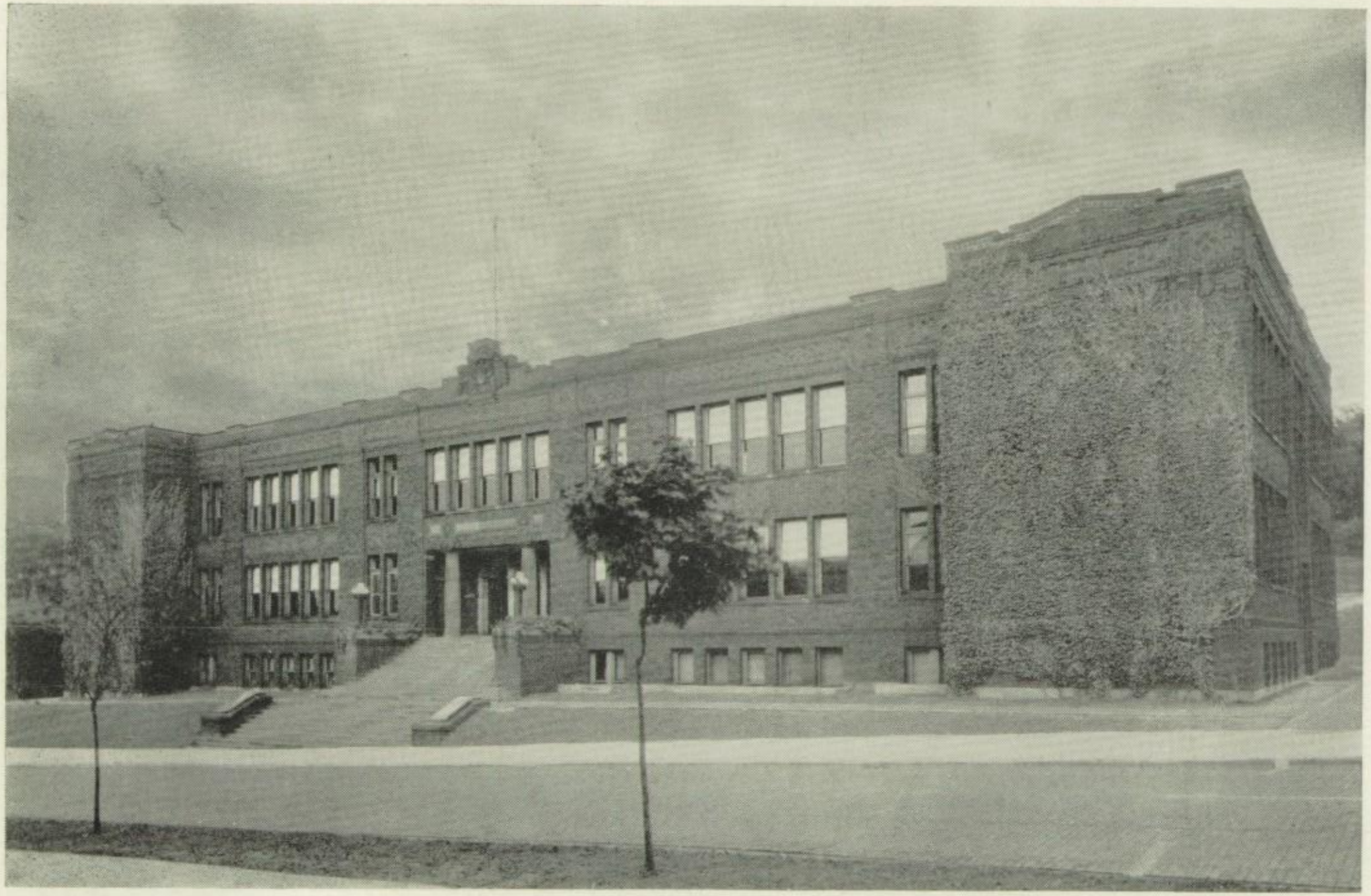

OAKMONT HIGH SCHOOL

Foreword

If this volume of the *Periscope* gladdens the hearts of the present Oakmont High School students, if it will recall happy memories in the future, and if it inspires loyalty to dear old Oakmont High, the staff will be duly rewarded for the hard work it has rendered to make this *Periscope* a success.

1926

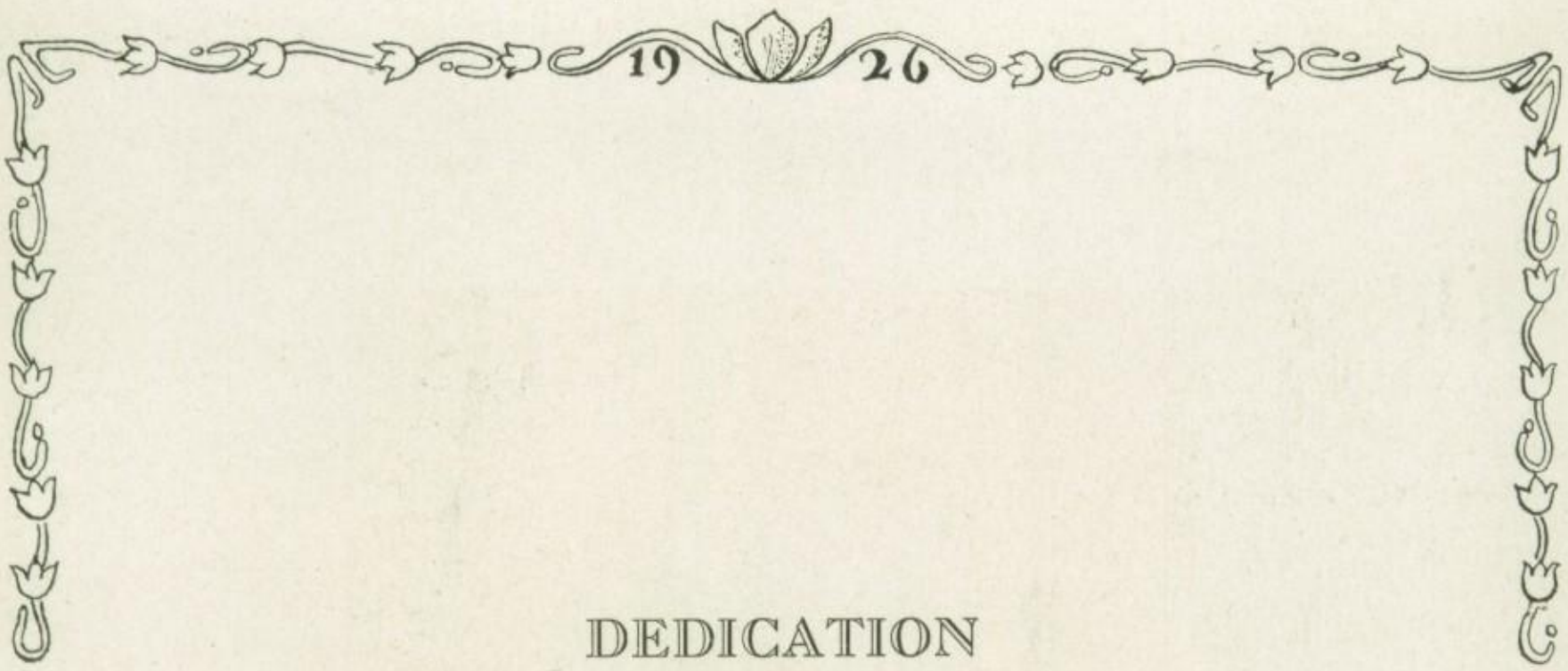

DEDICATION

We, The Periscope Staff of 1926, respectfully dedicate this volume of the Oakmont High School annual to

George D. Porter

who has for several years conducted the manual training department. In spite of his retiring nature, we have discovered in him a personality and steady influence which have contributed toward the welfare of the school. It is with a sense of deep appreciation that we publish this volume of The Periscope as a monument of just recognition of faithful service.

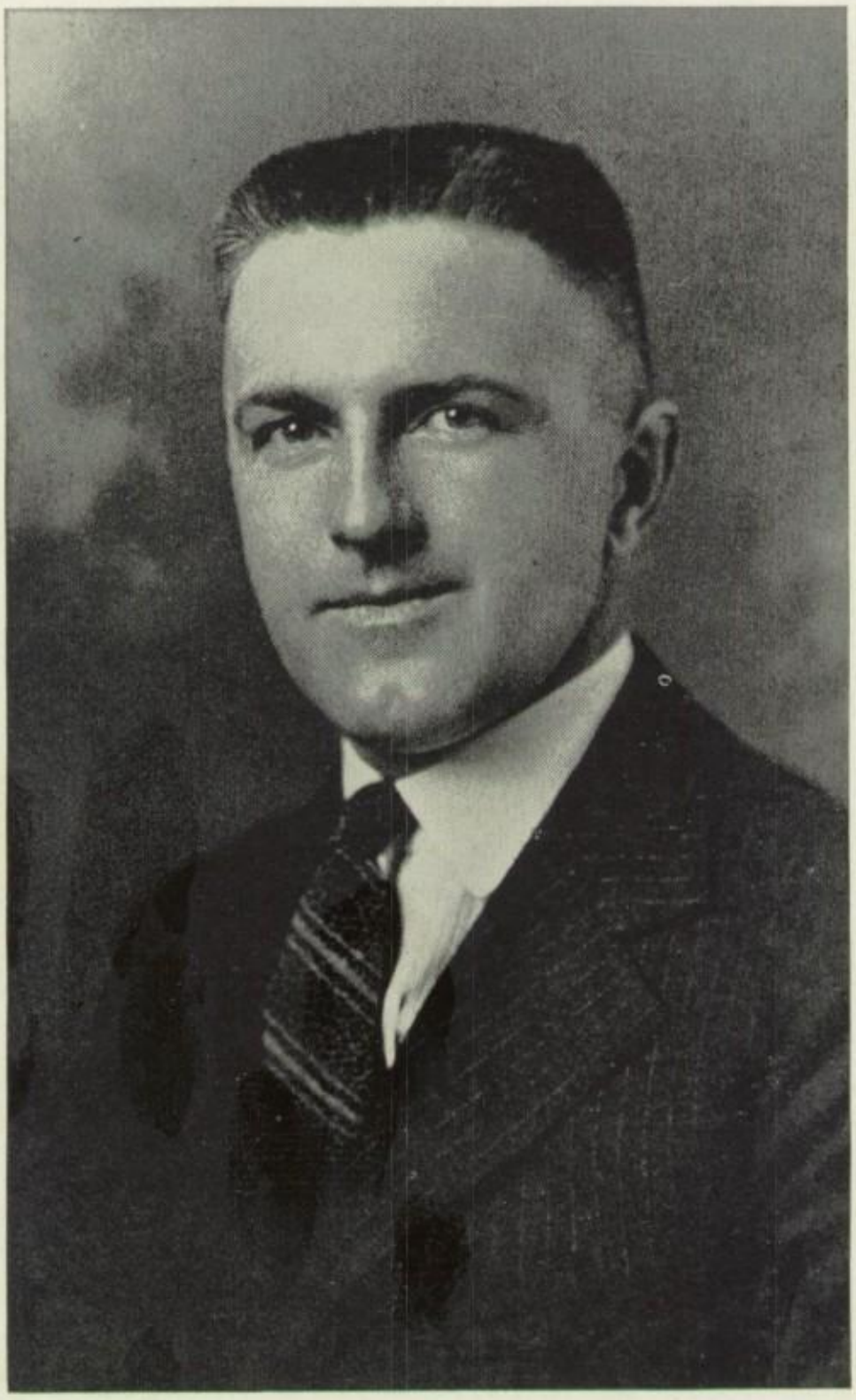

GEORGE D. PORTER

19 26

Table of Contents

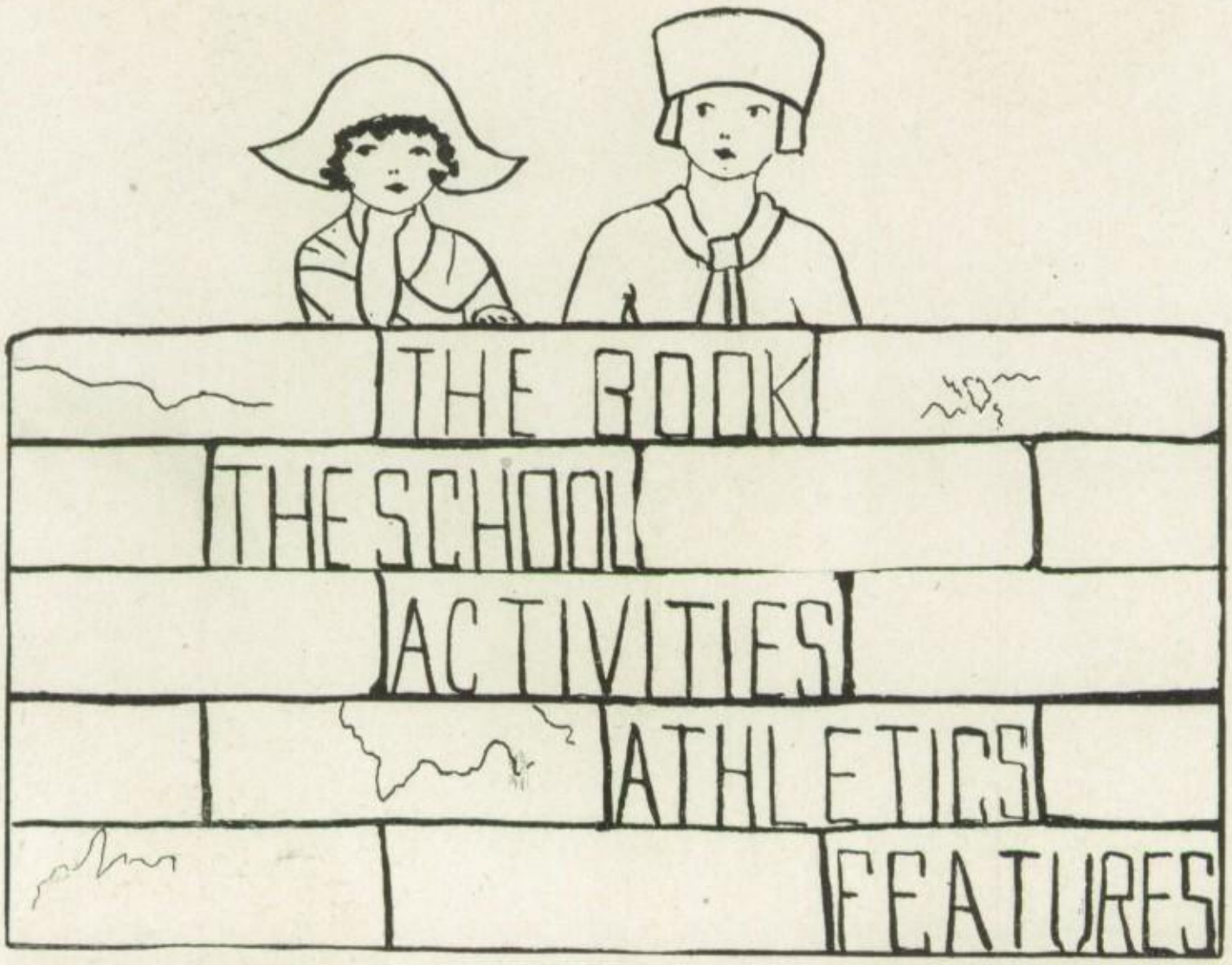

Board of Education

DR. T. A. DEEDS
Vice President

CARL H. FREY
Secretary

KENNETH SEAVER
President

ALEX PALMER

DR. W. M. THOMPSON

Faculty

W. Lee Gilmore
M. E., Slippery Rock State Normal; A. B., Central University; B. S. and B. E., University of Pittsburgh.
Supervising Principal

Ethel D. Ray
A. B., Grove City College
Mathematics

W. H. Keister
B. S., Grove City College
High School Principal
Chemistry

Margaret E. Campbell
A. B., Wooster College
English

F. W. Lenox
A. B., Westminster College
History, Civics

Frances T. McNall
A. B., Bucknell University
French

Faculty

M. Arnita Miles
A. B., Albright College
English

F. L. Marshall
B. S., Grove City College
Biology, Algebra, Coach

Grace Hubbard
A. B., University of Pittsburgh
History, Social Science

O. G. Bennett
B. S., Albright College
Science

Opal V. Chapman
A. B., Penn State College
English

J. H. Grimes
B. S., University of Pittsburgh
Mathematics, Physics

Faculty

Irma E. Hamilton
A. B., Geneva College
Latin

Erma Ward
A. B., Wooster
Latin, French

Mary Moot
Music Department, N. Y. University
Music

Gladys M. Bartholow
B. S., Carnegie Tech
Art

Elizabeth R. Webb
New Haven School of Gymnastics
Physical Education, Coach

Florence I. Bechtel
B. S., Carnegie Tech
Domestic Arts

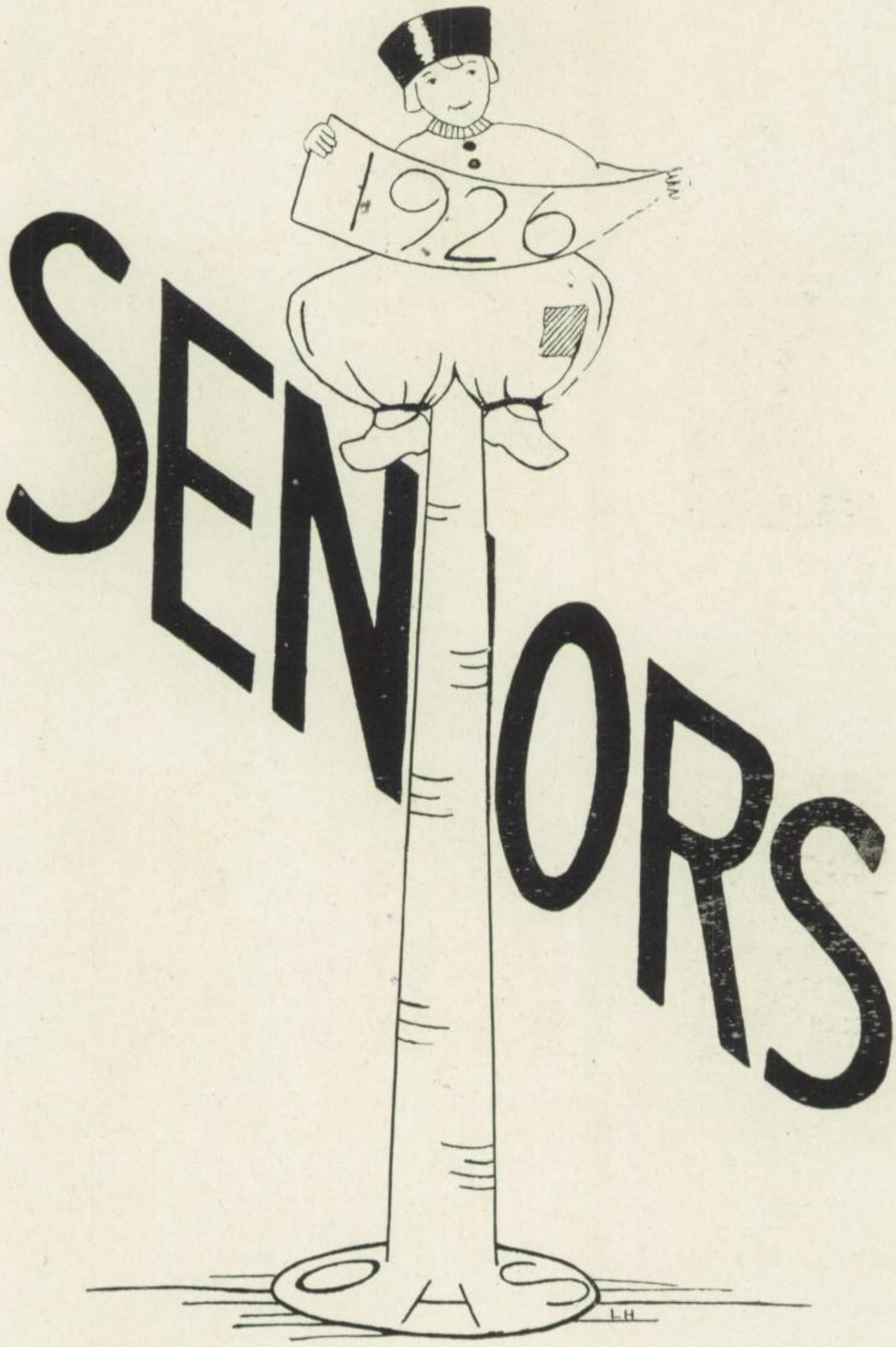
1926
SENIORS

The Class of 1926

President - - - - - - - - JOE REED
Vice-President - - - - - - - ROY BOSSERT
Secretary - - - - - - - ALICE SEDGWICK
Treasurer - - - - - - - - ANN MCKEE

Valedictorian—EDWARD LEWIS
Salutatorian—FRANK FOOTE
Motto—DIG A LITTLE DEEPER
Class Colors—BLUE AND GOLD
Class Flower—THE VIOLET

Class Will

WE, the class of 1926, Oakmont High School, City of Oakmont, State of Pennsylvania, County of Allegheny, do bequeath to our heirs and successors of said Oakmont High School the following:

1. To the Juniors: Our Senior report rooms, report teachers, desks, seats in chapel, books, and best wishes for the Washington trip.
2. To the Sophomores we leave our executive ability and chewing gum under the seats in Miss Ray's room.
3. To the Freshmen we bequeath the ability to grow up, and the old razor blades under the dictionary in Miss Ray's room not to be used until bristles appear.
4. To our beloved teachers, we bequeath the privilege of giving U's in conduct, marks as low as they care to make them, without dissent on the part of our under classmen.
5. To our honorable principal we bequeath five dollars ($5) which shall be used for the sole and express purpose of purchasing permit blanks.
6. To the janitors we hereby bequeath that which we have never left them in four years—a clean room.
7. To the underclassmen as a whole we bequeath an underground passage, to be used for the sole and express purpose of going to Curti's during study periods.
8. To the speakers who have visited our schools we return with heartfelt appreciation the speeches given us in our four years of silent suffering.

To which we set our hand and the seal of the Commonwealth of Pennsylvania this twenty-first day of February, nineteen hundred and twenty-six.

ATTESTED:
THE SENIORS

Witnesses:
ARTHUR RESTELLI
FRANK FOOTE

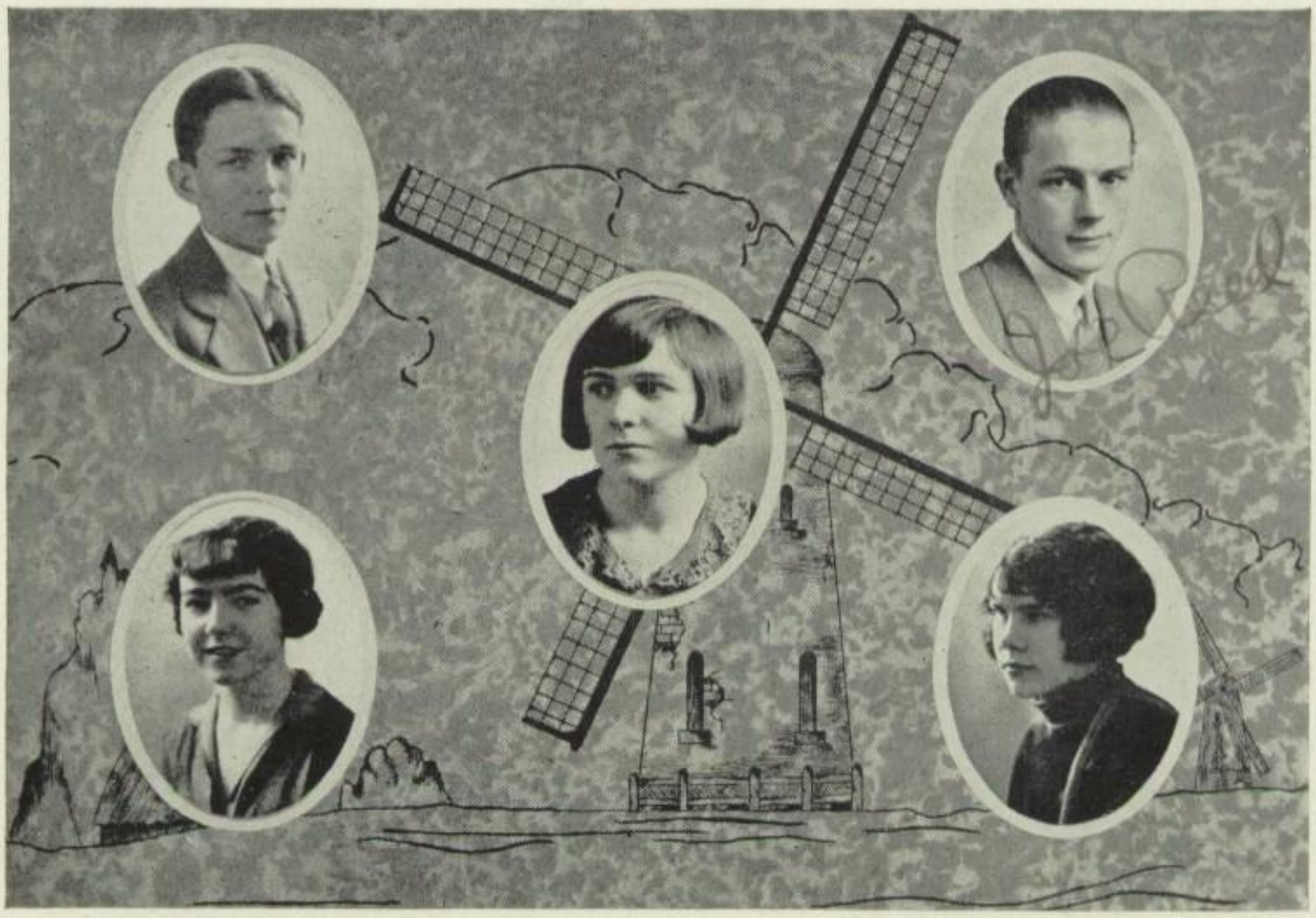

**Roy G. Bossert

I awoke one morning and found myself famous.

Orchestra (3, 4); Class Track (3); Euclidean (3, 4); French (3, 4); Dramatic (4); Radio (1); Debating (3); "Welcome Home, Jimmy" (3); *Periscope* (3); Class Vice-President (4).

Joe Reed

It seems all lumber is sold by "Reeds,"
Maybe Joe Will fool us—
And start selling chicken feeds.

Mixed Chorus (1, 2, 3); Glee Club (4); Football (2); Class Basketball (1, 3, 4); Baseball (2, 3 ,4); Class Track (1); Athletic Committee (3, 4); Radio (4); Class President (4).

*Alice Sedgwick

When school work is all finished,
And things are said and done,
You bet she'll tell her family
Just how things should be run.

Mixed Chorus (1, 2); Class Basketball (4); French (3, 4); Latin (4); Dramatic (4); Debating (3); "Welcome Home, Jimmy" (3); *Periscope* (3); Oak Leaf (4); "Out of the Stillness" (4); Class Secretary (3, 4).

Ann McKee

I love its giddy gurgle,
I love its fluent flow,
I love to wind my mouth up,
I love to hear it go.

Mixed Chorus (1); Class Basketball (3); Class Track (2, 3); Euclidean (2, 3, 4); French (2, 3, 4); Latin (4); Dramatic (4); Debating (3); "Welcome Home, Jimmy" (3); *Periscope* (3); Class Treasurer (4).

*Vern Akers

Although her name suggests a thing
Which indeed is quite an alarmer,
We hope she never plows the field
And so grow to be a farmer.

Mixed Chorus (1, 2); Mandolin (2, 3); Basketball (3, 4); Class Basketball (1, 2); Class Track (2); Class Volleyball (3).

*Honor.
**High Honor.

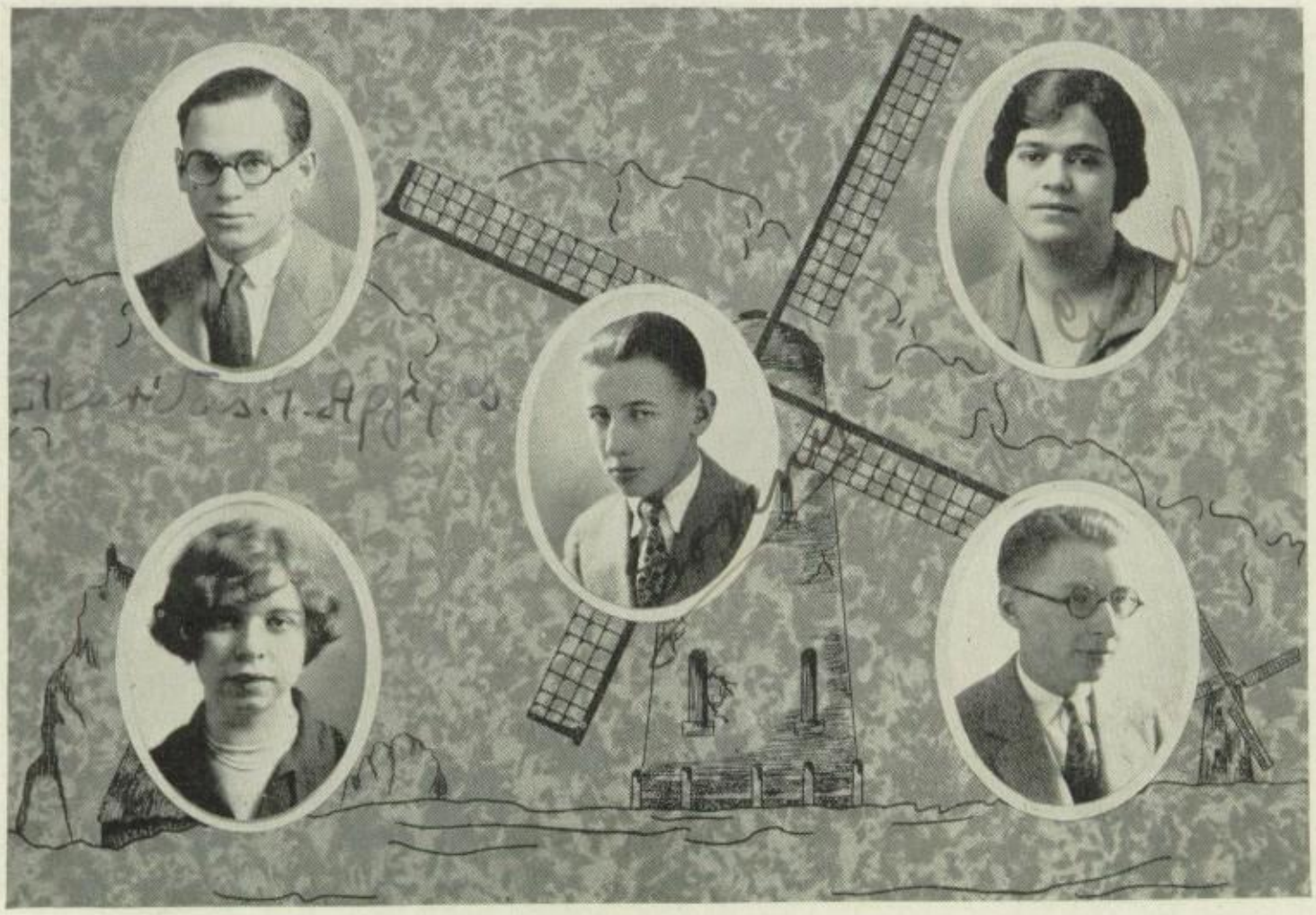

LEON ARGYROS

You look wise; pray correct that error.

Glee Club (3, 4); Class Basketball (3, 4); Class Track (2, 3, 4); Euclidean (3, 4); French (3, 4); Dramatic (4).

*LUCINDA ADAMS

A merry laugh, a twinkling eye,
A great appetite, but ne'er a sigh.

Marathon, N. Y., (1, 2); Class Track (3); Euclidean (4); Dramatic (4).

HOWARD BOYLE

An honest man, close buttoned up to the chin,
Broadcloth without, and a warm heart within.

Class Basketball (3, 4); Euclidean (4).

ANNA BEARD

An intellectual maid is she,
And a librarian too,
She cleverly pursues her way
With a heart and soul so true.

Mixed Chorus (1, 2, 4) Class Basketball (1, 2, 4); French (3, 4); Dramatic (4).

*CHARLES BURCH

Although he doesn't wander much,
Wherever he may go,
We know without an argument
He'll go with a radio.

Mixed Chorus (2, 3); Glee Club (2, 3, 4); Class Track (1); Radio (4).

*Honor

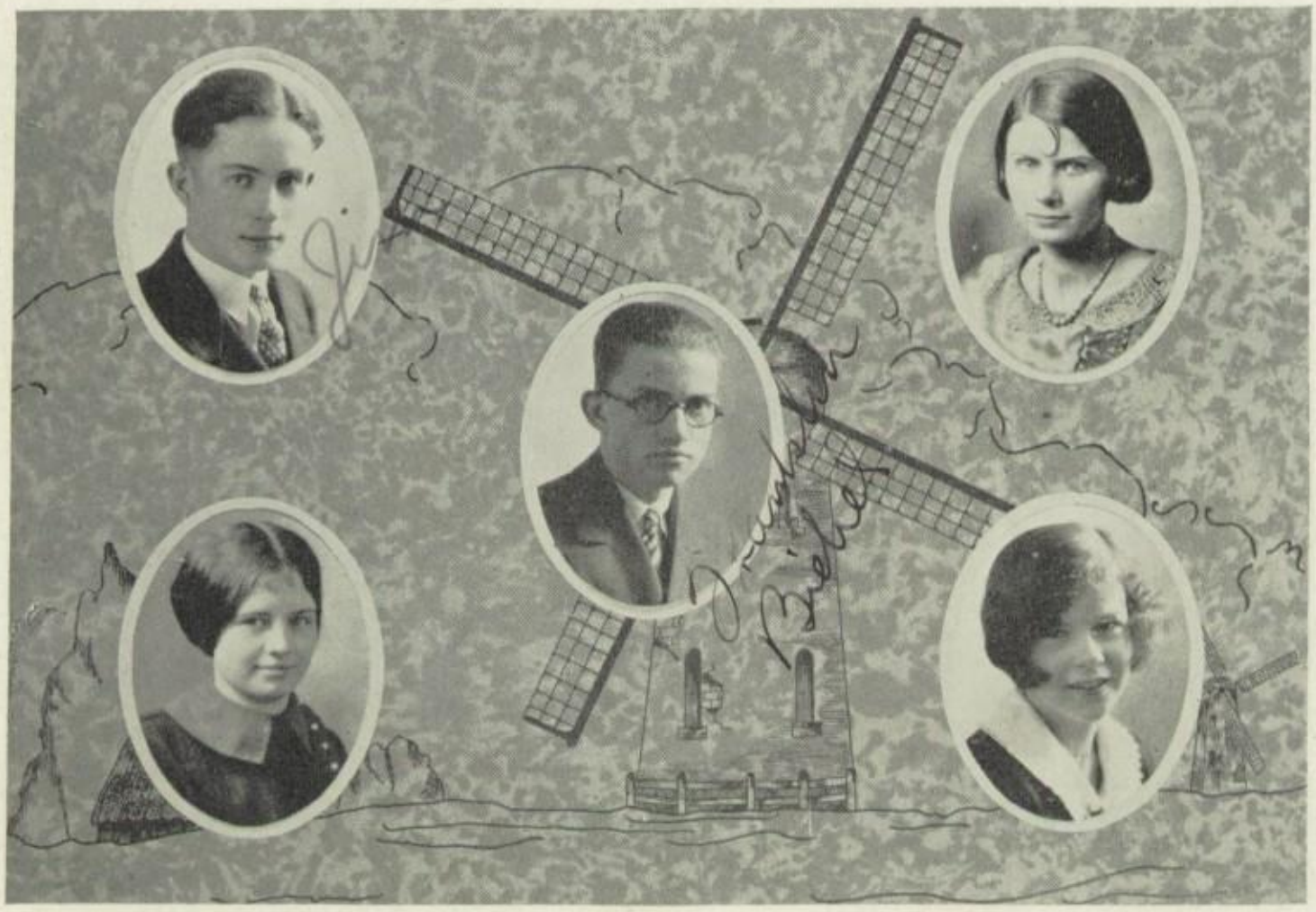

*James Bair

A prince can mak' a belted knight,
A marquis, duke, and a' that;
But an honest man's a boon his might,
Guid faith, he maunna fa' that.

Orchestra (2, 3, 4); Class Track (3); Euclidean (2, 3, 4); French (3, 4); "Out of the Stillness" (4).

Thelma Canuti

Studious of ease, and fond of humb'e things.

Orchestra (1, 2, 3, 4); Mixed Chorus (1, 4).

**Franklin Biebel

On the stage he was natural, simple, affecting;
'Twas only that when he was off, he was acting

Orchestra (1, 2, 3, 4); Mixed Chorus (3); Euclidean (2, 3, 4); French (2, 3, 4); Latin (4); Dramatic (4) "Welcome Home, Jimmy" (3); "Out of the Stillness" (4); Science (3); *Periscope* (3); President Junior Class (3).

*Eleanor Campbell

Quiet persons are welcome everywhere.

Mixed Chorus (1); Class Basketball (3, 4); French (2, 3, 4).

Sara Dixon

Happy, content, and jolly, she,
Her face expresses a mind carefree.

Orchestra (1, 2, 3, 4); Mixed Chorus (3, 4); Glee Club (3, 4); Basketball (4); Interclass Basketball (1, 2, 3); Tennis (3, 4); Interclass Track (3, 4); French (2, 3, 4); Dramatic (4); Radio (3); Debating (3); "Welcome Home, Jimmy" (3); "Out of the Stillness."

*Honor.
**High Honor.

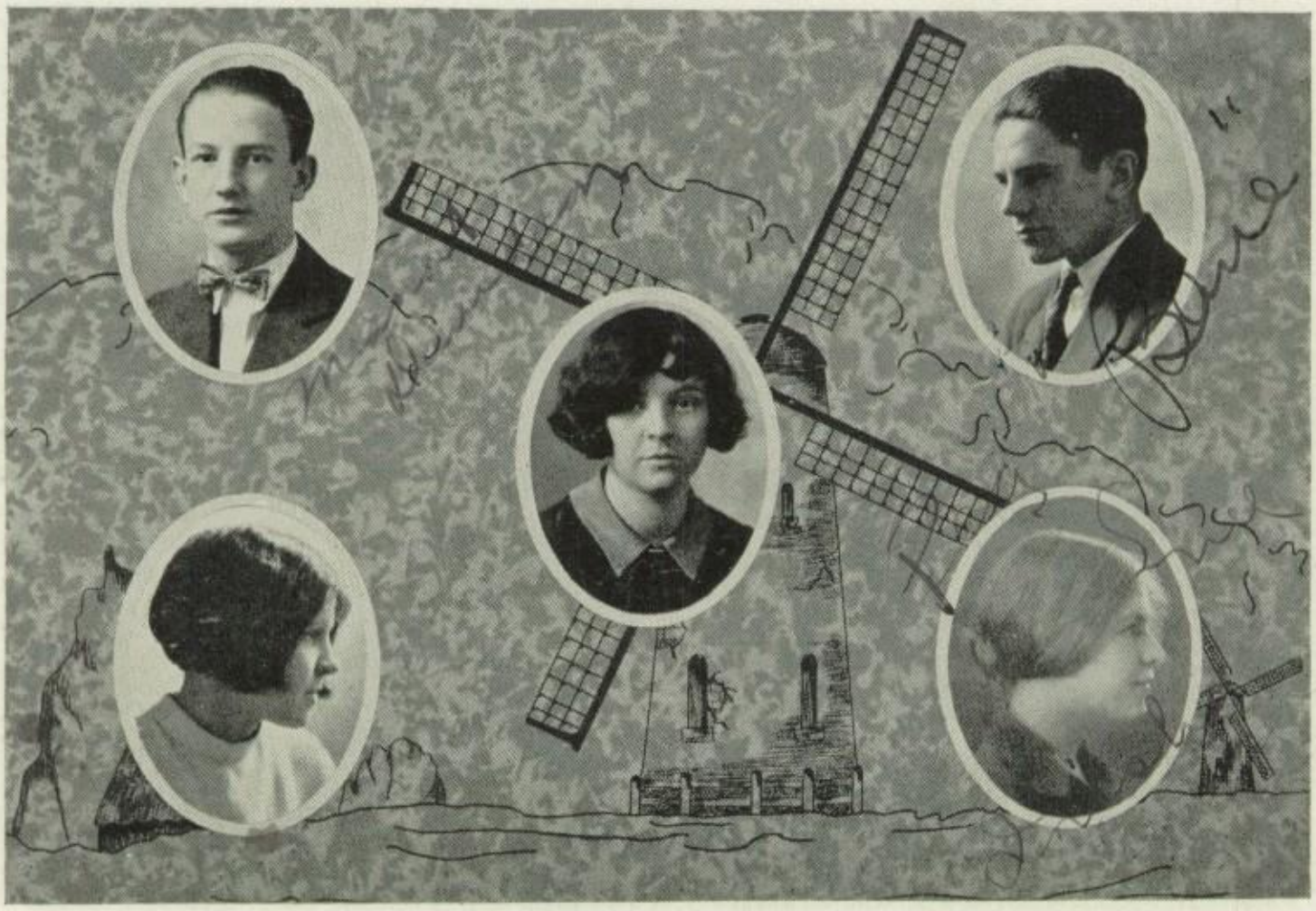

MEANOR DAVIDSON

Quiet in his manner,
Earnest in his play;
True as steel is "Meanor,"
That's his regular way.

Class Track (3); French (4); Debating (3).

KARL A. ELERS

I am a funny little man,
As quiet as a mouse,
Who does the mischief that is done
In everybody's house.

Mixed Chorus (1, 2, 3, 4); Glee Club (2, 3, 4); Football (2, 3, 4); Track (1, 2, 3, 4); Class Basketball (4); Tennis (2, 4); Baseball (2, 3, 4); Class Track (1, 2, 3, 4); Dramatic (4).

MARY EDGAR

Steadily she goes her way,
Earning credits day by day;
Surely such a girl as she
Greatly will rewarded be.

Coulterville (Ill.) High School (1, 2); Class Basketball (3); Latin (4); Dramatic (4).

VERA EVANS

No matter where she wanders,
No, no matter where,
We'll ne'er forget our "Booty,"
With her black and curly hair.

Mixed Chorus (1, 2, 3); Glee Club (1, 2, 3); Basketball (2, 3, 4); Class Basketball (1); Volleyball (2, 3, 4); Class Track (2); French (2, 3, 4).

*MARGARET SNEE

Irish is so very quiet (?)
Never known to laugh aloud (?)
But when there is some fun in sight
She's right there with the crowd.

Class Basketball (1, 2, 4); Euclidean (2, 3, 4); French (2, 3, 4); Latin (4); Dramatic (4); Debating (3); "Between the Acts" (3); "Rose o' Plymouth" (4); Oak Leaf (3, 4).

*Honor.

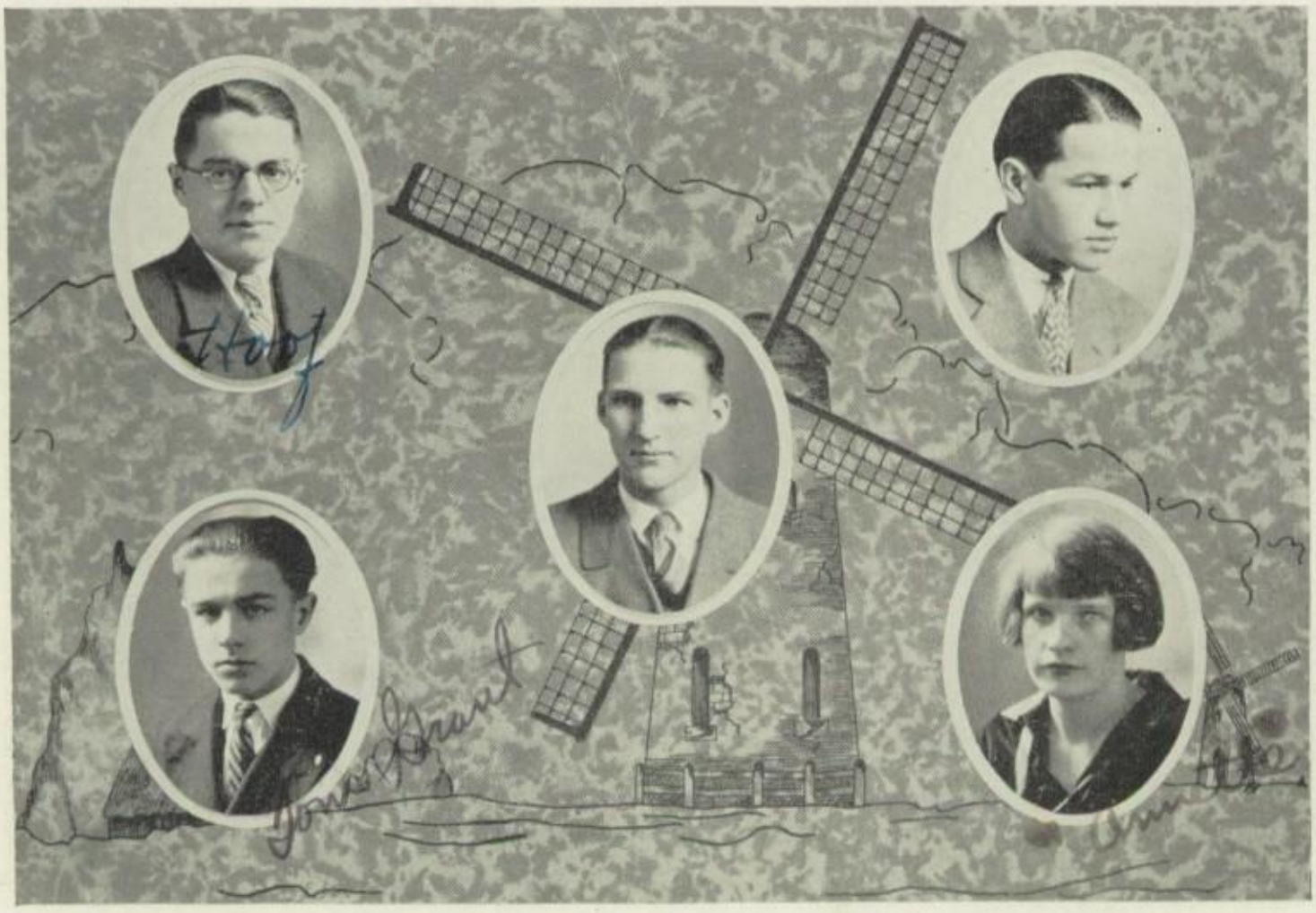

**Frank Foote

I have always observed that to succeed in the world one should appear like a fool but be wise.

Mixed Chorus (1, 2, 3, 4); Glee Club (2, 3, 4); Football (3, 4); Track (3, 4); Class Basketball (1, 2, 3, 4): Baseball (2, 3, 4); Class Track (3); Euclidean (2, 3, 4); French (2, 3, 4); Dramatic (4); Oak Leaf (1); *Periscope* (3); "Out of the Stillness" (4).

*Nicholas Favo

If you look for Nicholas,
You'll find him prancing;
And after you know him,
You'll find he's a wizard at dancing.

Euclidean (3, 4); French (3, 4); Dramatic (4); "Out of the Stillness" (4).

Sidney Fernekes

There are few fellows in the class
Who'll treat you any better;
And in his work as in his play
He well deserves his letter.

Baseball (2, 3, 4); Euclidean (4).

Thomas Grant

I assure you, my good liege,
I hold my duty as my soul.

Class Track (1, 2); French (3, 4); "Out of the Stillness" (4); Baseball (4).

Ann Gillinger

I have a heart with room for every joy.

Mixed Chorus (1); Mandolin (4); Track (3); Basketball (4); Class Basketball (1, 2, 3); Class Track (2, 3, 4); French (4); Dramatic (4).

*Honor.
**High Honor.

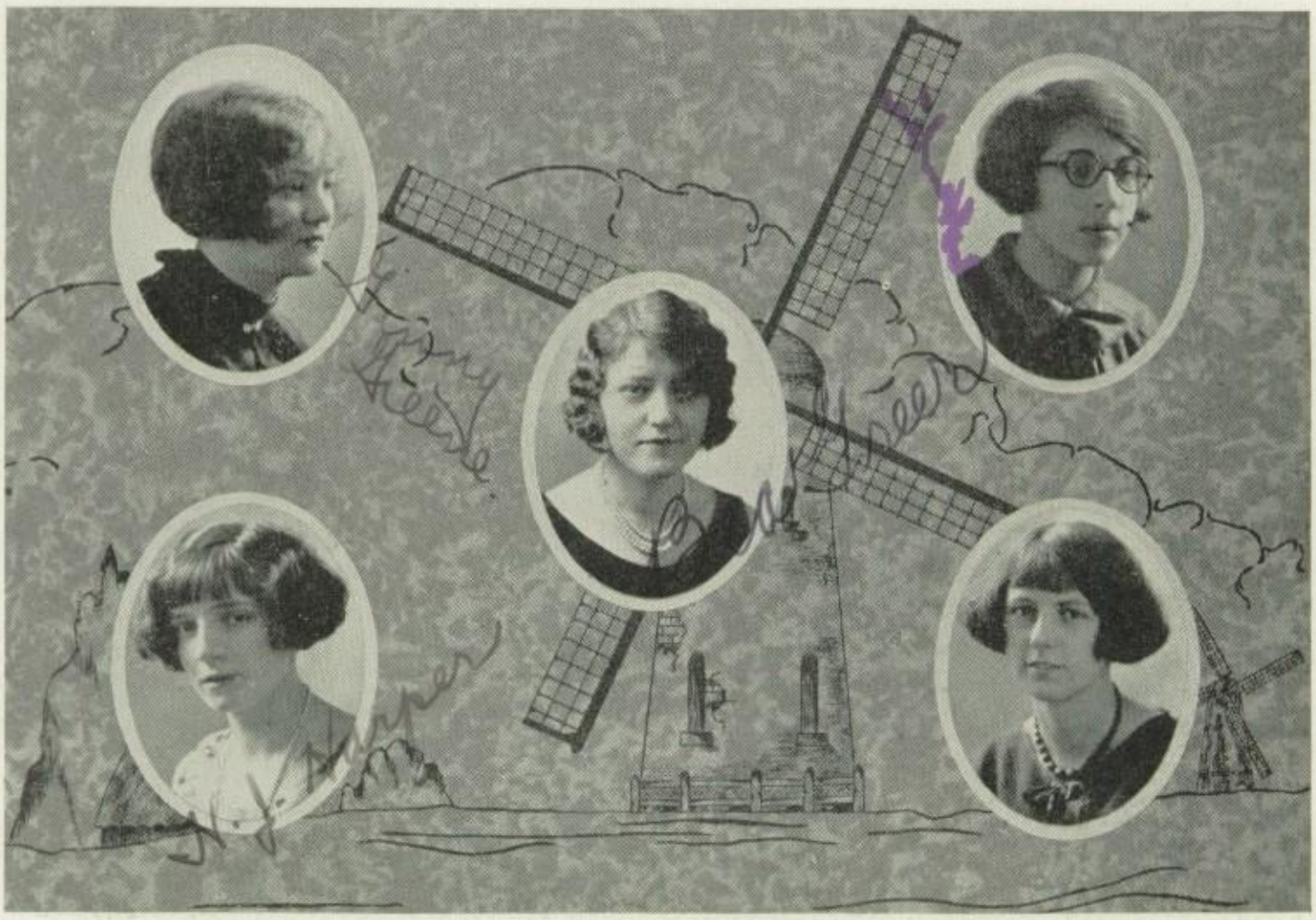

**Virginia Greene

Now Ginnie's never worried
'Bout any special thing,
But, still, sometimes she wondered
When dismissal bell would ring.

Mixed Chorus (1, 2, 3, 4); Glee Club (3, 4); Class Basketball (1, 2, 3, 4); Euclidean (1, 2, 3); French (2, 3, 4); Latin (4); Dramatic (4); Radio (3); "Welcome Home, Jimmy" (3); "Out of the Stillness" (4); *Periscope* (3).

**Esther Gumberg

I care for nobody, no, not I,
If no one cares for me.

Mixed Chorus (1, 2, 3, 4); Class Volleyball (3); French (2, 3, 4); Latin (4); Dramatic (4); *Periscope* (3).

**Bereniece Greer

The fairest garden in her looks,
And in her mind, the wisest books.

Mixed Chorus (1, 2, 3, 4); Glee Club (3, 4); Mandolin (4); Class Basketball (2); Euclidean (2, 3, 4); French (2, 3, 4); Dramatic (4); Latin (4); Radio (3); "Welcome Home, Jimmy" (3); *Periscope* (3); "Rose o' Plymouth" (4).

*Hazel Harper

Her given name is Hazel,
But a mistake was surely made;
They should have called her "Mary,"
For her smile will never fade.

Orchestra (1, 2); Mixed Chorus (1, 2, 3, 4); Glee Club (1, 2, 3, 4); Basketball (1, 2, 3, 4); Volleyball (1, 2, 3, 4); Class Track (1, 2, 3, 4); French (3, 4); Athletic Committee (4).

Isabelle Hess

True as the dial to the sun,
Although it be not shined upon.

Mixed Chorus (1, 2); Class Basketball (4); Class Track (2).

*Honor.
**High Honor.

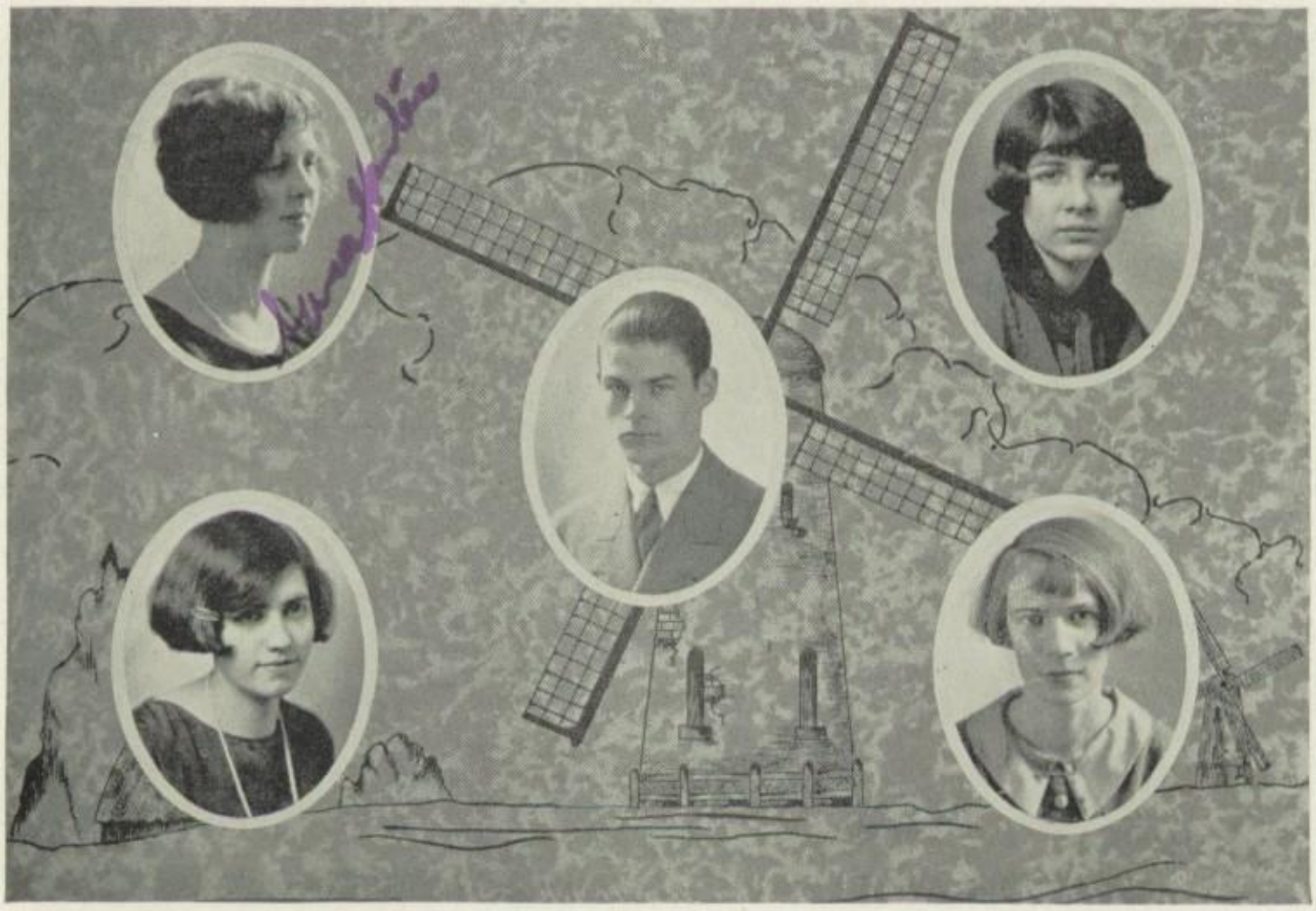

SARA HUNTER

We have a girl
Who's on time like a clock;
If you're anxious to see her,
Just "holler" for "Doc."

Mixed Chorus (1, 2, 3); French (4); Dramatic (4); Latin (4).

GRACE HARRIS

A maiden shy am I, you see,
My middle name is modesty.

Tarentum High School (1); Mixed Chorus (2, 3, 4); Latin (4).

*MILES HOGG

But though that place I never gain
Herein lies comfort for my pain:
I will be worthy of it.

Football (2, 3, 4); Basketball (1, 2, 3, 4); Baseball (1, 2, 3, 4); Class Track (2, 3, 4); Euclidean (4); Vice-President (3); Oak Leaf (3).

**VIOLA KING

Happy am I, from care I am free;
Why aren't all contented like me?

Mixed Chorus (1, 2, 3, 4); Glee Club (3,4); Basketball (2, 3, 4); Class Basketball (1); Volleyball (3); Dramatic (4); Radio (3).

**SARA KEY

No matter where she is,
Wherever she may be,
In French or Latin, English, too,
She's bright as bright can be.

Mixed Chorus (1, 2); Class Track (3); Euclidean (2, 3); French (3, 4); Latin (4); Dramatic (4); "Out of the Stillness" (4).

*Honor.
**High Honor.

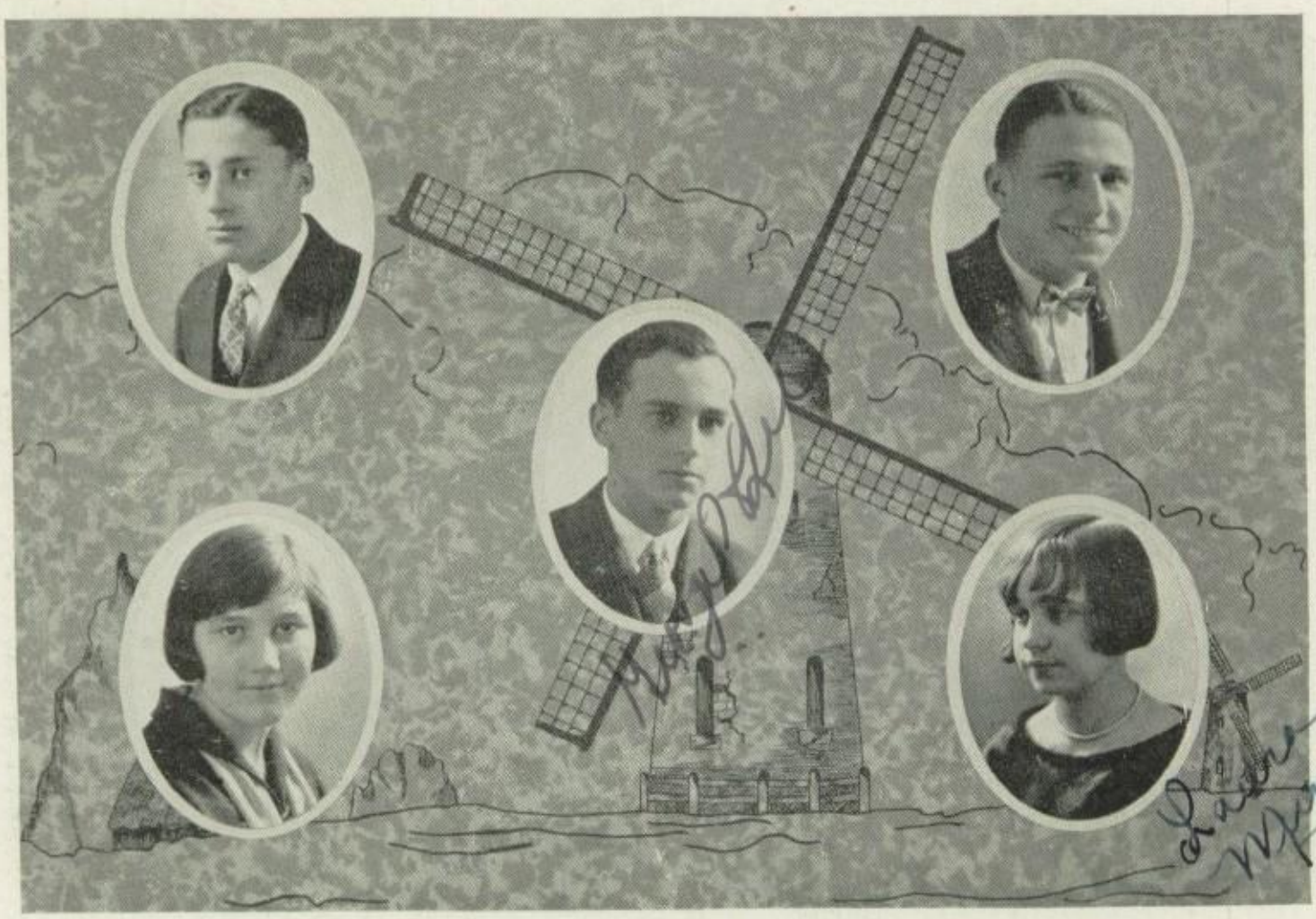

**Edward Lewis

A little nonsense now and then
Is relished by the best of men.

Mixed Chorus (3, 4); Glee Club (3, 4); Football (3, 4); Basketball (4); Track (3, 4); Class Basketball (1, 2, 3, 4); Class Track (3, 4); Euclidean (2, 3, 4); French (2, 3, 4); Dramatic (4); Radio (1); Debating (3); Science (3); Class Treasurer (3); "Welcome Home, Jimmy" (3); "Out of the Stillness" (4); *Periscope* (3).

*George Lipman

He trudged along, unknowing what he sought,
And whistled as he went, for want of thought.

Mixed Chorus (1, 2); Football (3); Track (2, 3); Class Basketball (1, 2, 3); Class Track (2, 3).

George Lee

Always very happy,
Never very sad;
Always gets his lessons
Indifferent, good, or bad.

Orchestra (1, 2, 3, 4); Mixed Chorus (1, 2, 3, 4); Glee Club (3, 4); Football (3, 4); Track (3, 4); Class Track (2, 3, 4).

*Jane Macrum

Charm and brains go well together;
In our Jane these things are found.
She is so much like a magnet,
To her closely we are bound.

Orchestra (1, 2, 3, 4); Glee Club (4); Class Basketball (4); Class Volleyball (3); French (3, 4); Latin (4); Dramatic (4); "Out of the Stillness" (4).

Laura Munro

When you know her, you'll discover
She's so sweet you'll want to love her.

Orchestra (1, 2, 3, 4); Glee Club (4); French (2, 3, 4); Latin (4); Dramatic (4); Student Activities Board (4).

*Honor.
**High Honor.

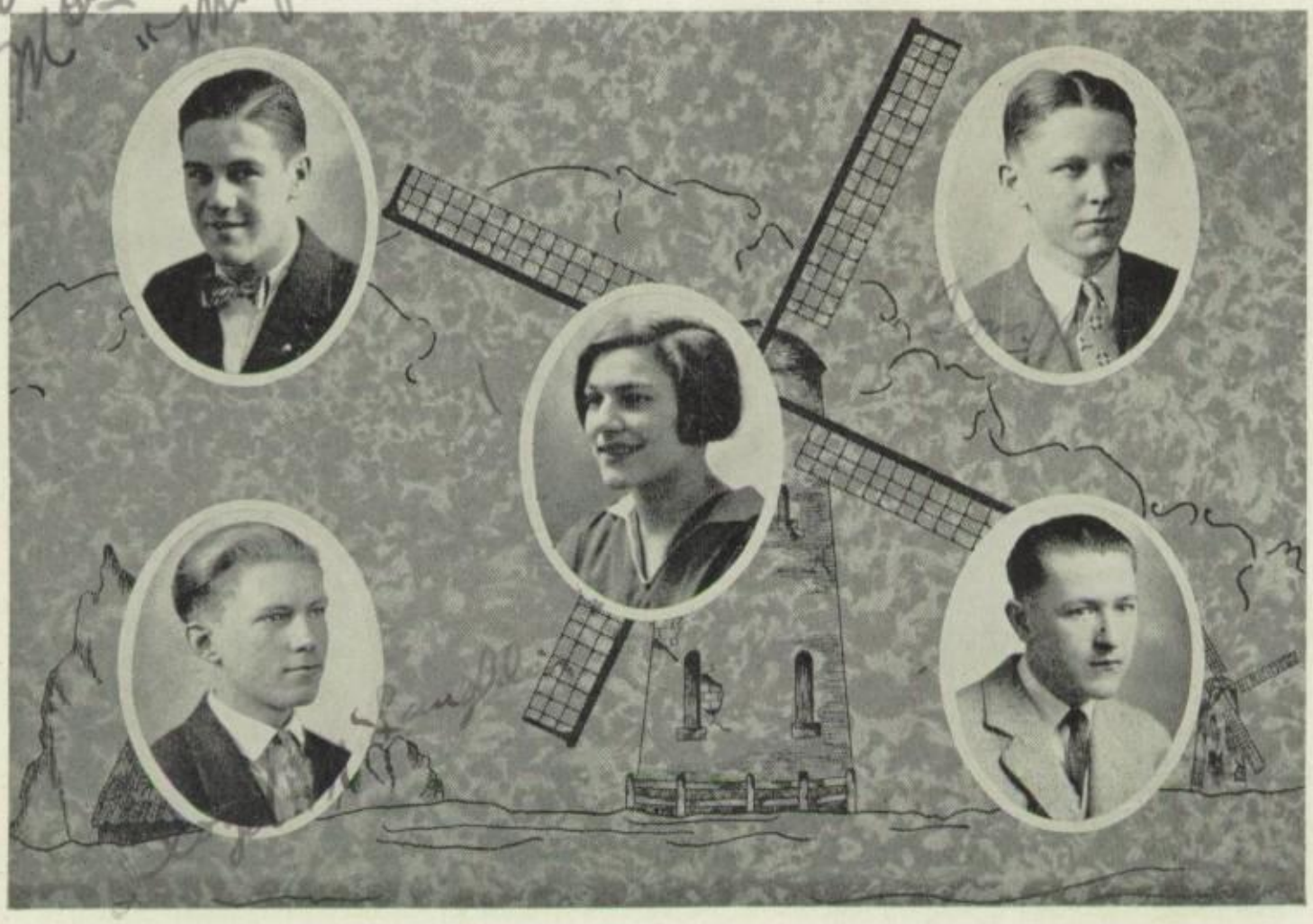

MERYL MCGUIRE

He believes in being "collegiate"
And having trousers baggy.
Who's the he, and what about him?
Why, it's our old friend "Maggy."

Orchestra (2, 3, 4); Mixed Chorus (2, 3, 4); Glee Club (2, 3, 4); Football (3, 4); Dramatic (4).

THOMAS MALLISSEE

Dignity does not consist in possessing honors, but deserving them.

Wilkinsburg High School (1); Kiski High School (2).

IDA MAHLA

Ida's very quiet,
She seldom says a word;
She must have heard the adage,
Let's be seen, not heard."

Mandolin (4); Class Basketball (3, 4); Class Track (4); French (4); Dramatic (4).

LLOYD MCLAUGHLIN

You don't have to know him to know him; for his smiling countenance betrays all his striking personalities.

Pitcairn High School (1, 2).

JOSEPH MCCAFFREY

Great works are performed not only by strength but by perseverance.

Mixed Chorus (1, 4); Orchestra (1); Glee Club (4); Euclidean (3).

*Honor.
**High Honor.

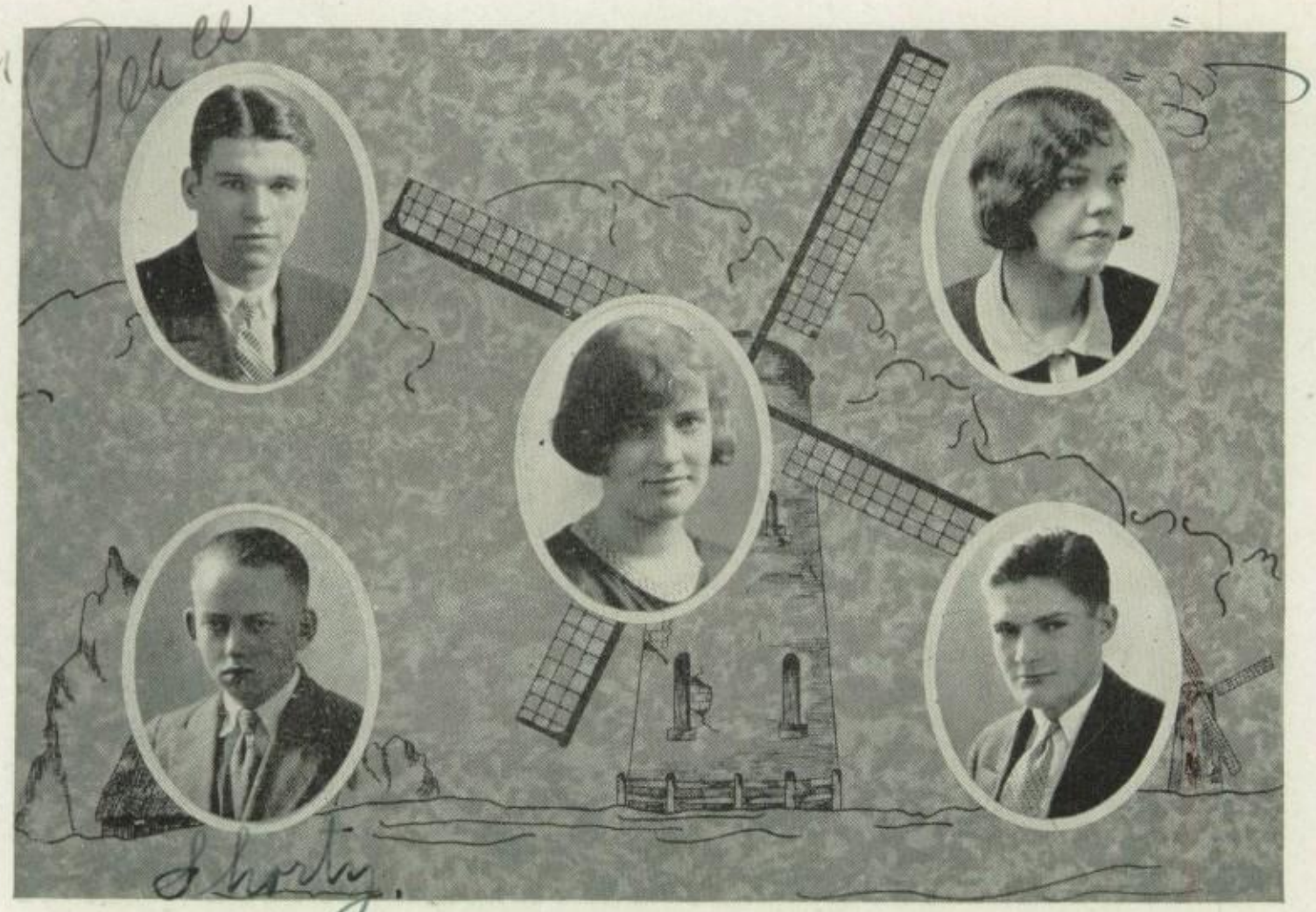

BRUNO PATRIZIO

My only books
Are woman's looks,
And folly's all they've taught me.

Mixed Chorus (1, 2, 3, 4); Glee Club (1, 2, 3, 4); Football (1, 4); Track (2, 3, 4); Interclass Basketball (1) Baseball (1, 2, 3, 4); Interclass Track (1, 2, 3, 4); French (4); Oak Leaf (3); Basketball (2, 3, 4).

MARGARET PALMER

She's a cute little thing
She has a sweet winning way;
She can laugh, she can sing,
And she's always gay.

Mixed Chorus (1, 2); Glee Club (1); Class Basketball (1, 2); Volley ball (3); Dramatic (4); "Out of the Stillness."

BEULAH PETERS

As sweet as are the flowers in May,
As loving as the child at play,
She's lovely as the rose in June,
To know her is a boon.

Mixed Chorus (1, 2, 3); French (2); Latin (4); Dramatic (4).

WILLIAM PETERS

Good goods comes in small packages.

French (2, 3).

**GEORGE QUELCH

I come not to steal away your hearts;
I am no orator—I only speak right on.

Football (1, 2, 3, 4); Track (1, 2, 3); Class Basketball (1, 2); Class Track (1, 2, 3); Euclidean (4); Dramatic (4); "Between the Acts" (2); "Welcome Home, Jimmy" (3); Oak Leaf (3).

**High Honor.

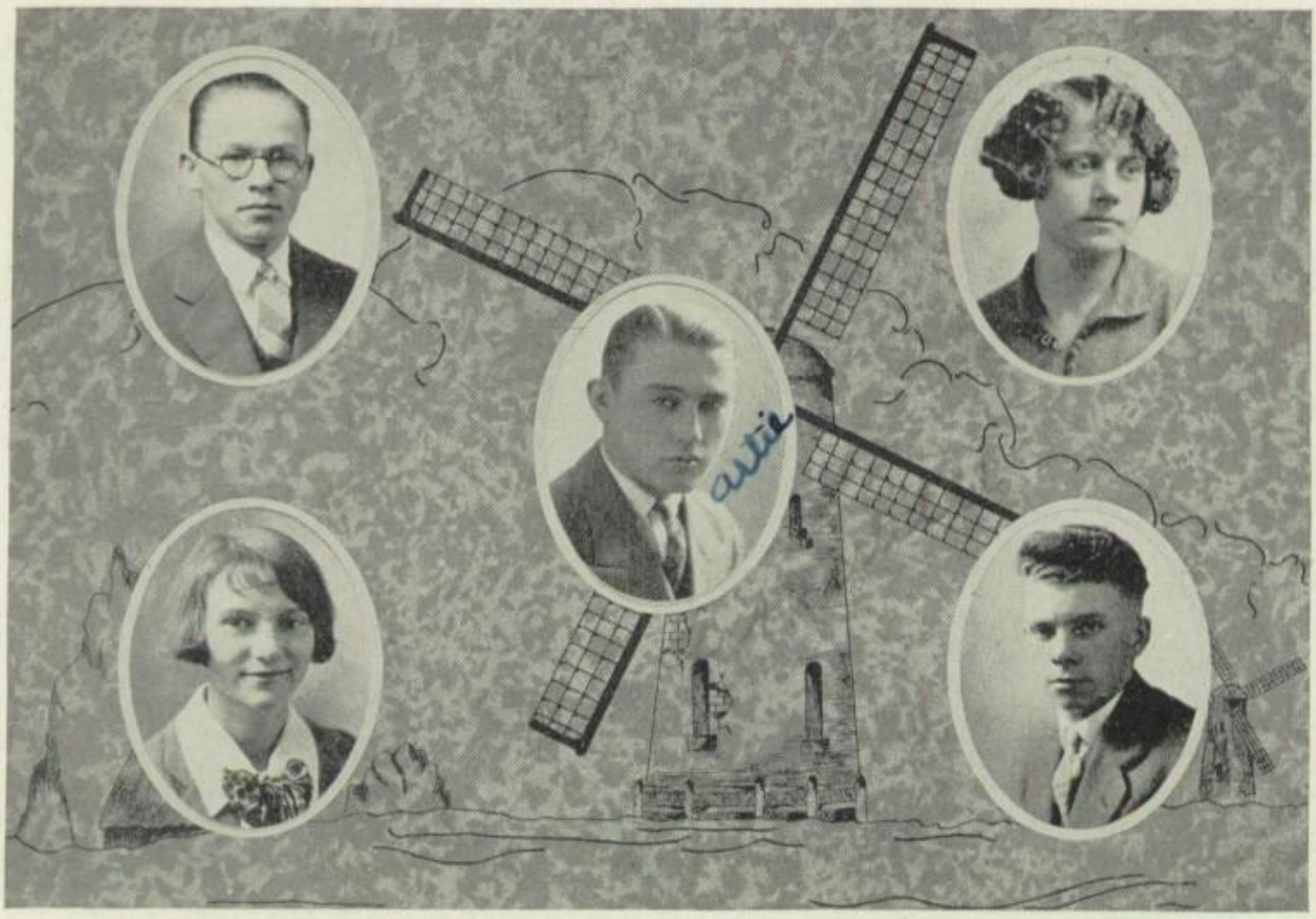

CURT REDETZKI

He is thoughtful, yet is gay,
And his motto is "Fair Play."
Too great and small alike he's kind,
Though mischievous tricks run through his mind.

Radio (1).

MARGARET RITCHIE

A life that leads melodious days.

Warren (O.) High School (1); French (4); Dramatic (4).

ARTHUR RESTELLI

I find that nonsense is at times singularly refreshing.

Mixed Chorus (1, 2, 3, 4); Glee Club (1, 2, 3, 4); Football (1, 2, 3, 4); Basketball (1, 2, 3, 4); Track (3, 4); Baseball (1, 2, 3, 4); French (4).

*MARGARET RIDDILE

Bid me discourse,
I will enchant thine ear.

Mixed Chorus (1, 2); Class Basketball (1, 2); French (2, 3, 4); Dramatic (4); Radio (3); "Out of the Stillness" (4).

ERNEST SHUSTER

Earnest in his manners,
Earnest in his game,
Earnest is he in all things,
For "Ernest" is his name.

Orchestra (1, 2, 3); Class Basketball (1, 2, 3, 4); "Out of the Stillness."

*Honor.

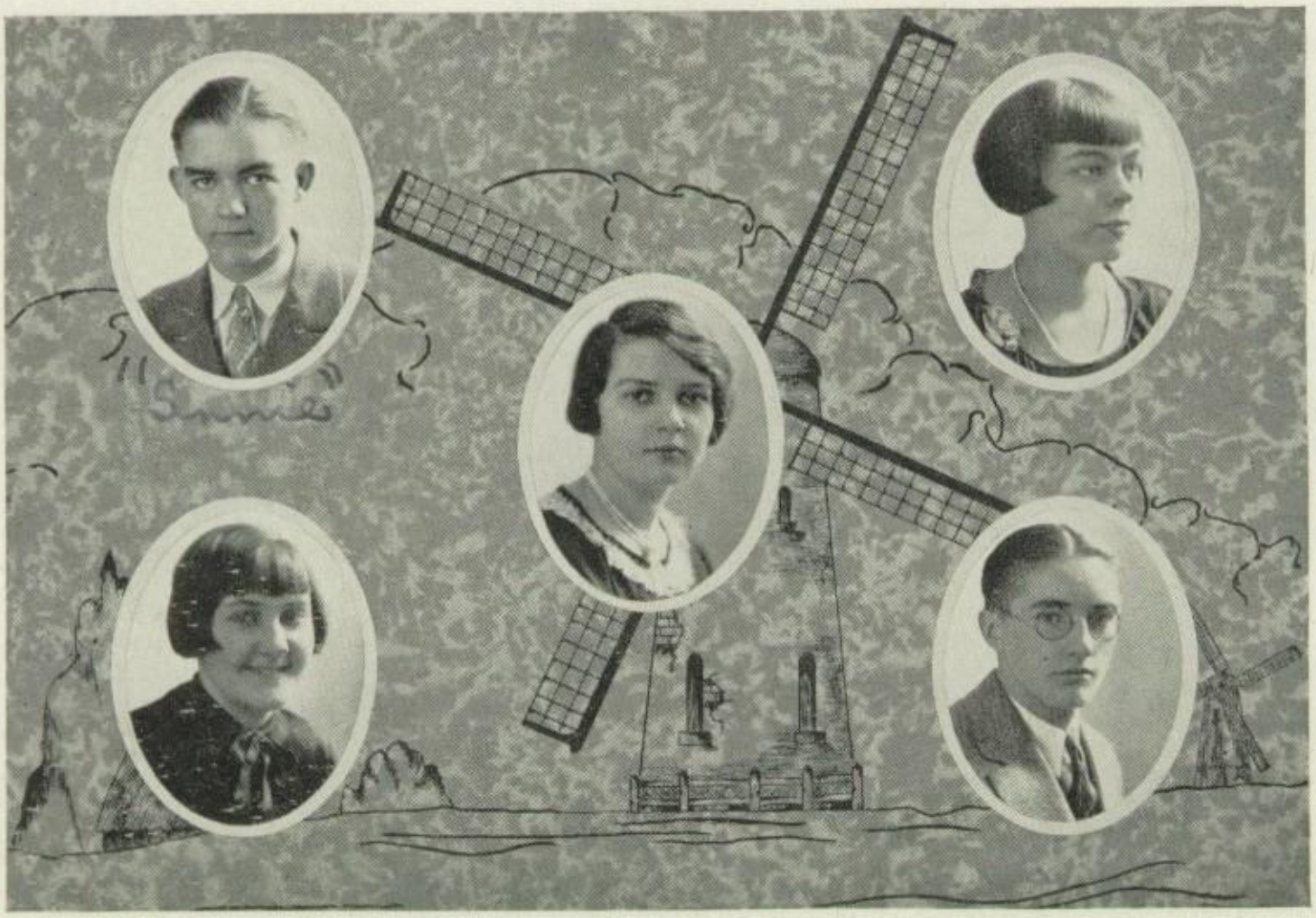

FRANK SINCLAIR

Frank doesn't believe in being alone
If he can't find a boy or girl (?)
He hunts his saxophone.

Orchestra (2, 3); Football (4); Class Basketball (1, 2, 3, 4); Class Track (3); French (2, 3, 4).

*MARGARET SQUIRES

They say that basketball
Is very hard to play;
But "Peg" has never found it
To be just like they say.

Orchestra (1); Mixed Chorus (1, 2, 3); Glee Club (3, 4); Basketball (2, 4); Tennis (3, 4); Volleyball (1, 2); French (3, 4); Dramatic (4); Latin (4); Radio (3, 4).

**HELEN STREETER

A kind and cheery lass is she,
With youthful jest and jollity;
But don't forget: she studied, too,
Whene'er the time for work was due.

Glee Club (4); Euclidean (2, 3, 4); French (3, 4); Latin (4); Dramatic (4); "Out of the Stillness" (4).

MARGRETTA STOTLER

Happy, always happy,
When most folks are sad;
She seems happy making
Other people glad.

Mixed Chorus (1, 2, 3, 4); Glee Club (3, 4); Class Track (1); Latin (4).

JOHN STEWART

You come late, yet you come.

Orchestra (3, 4); Mixed Chorus (3, 4); Glee Club (3, 4); Football (2, 3, 4); Track (1, 2, 3, 4); Tennis (3); Class Track (1, 2, 3, 4); French (2, 3); Radio (1); "Rose o' Plymouth" (4).

*Honor.
**High Honor.

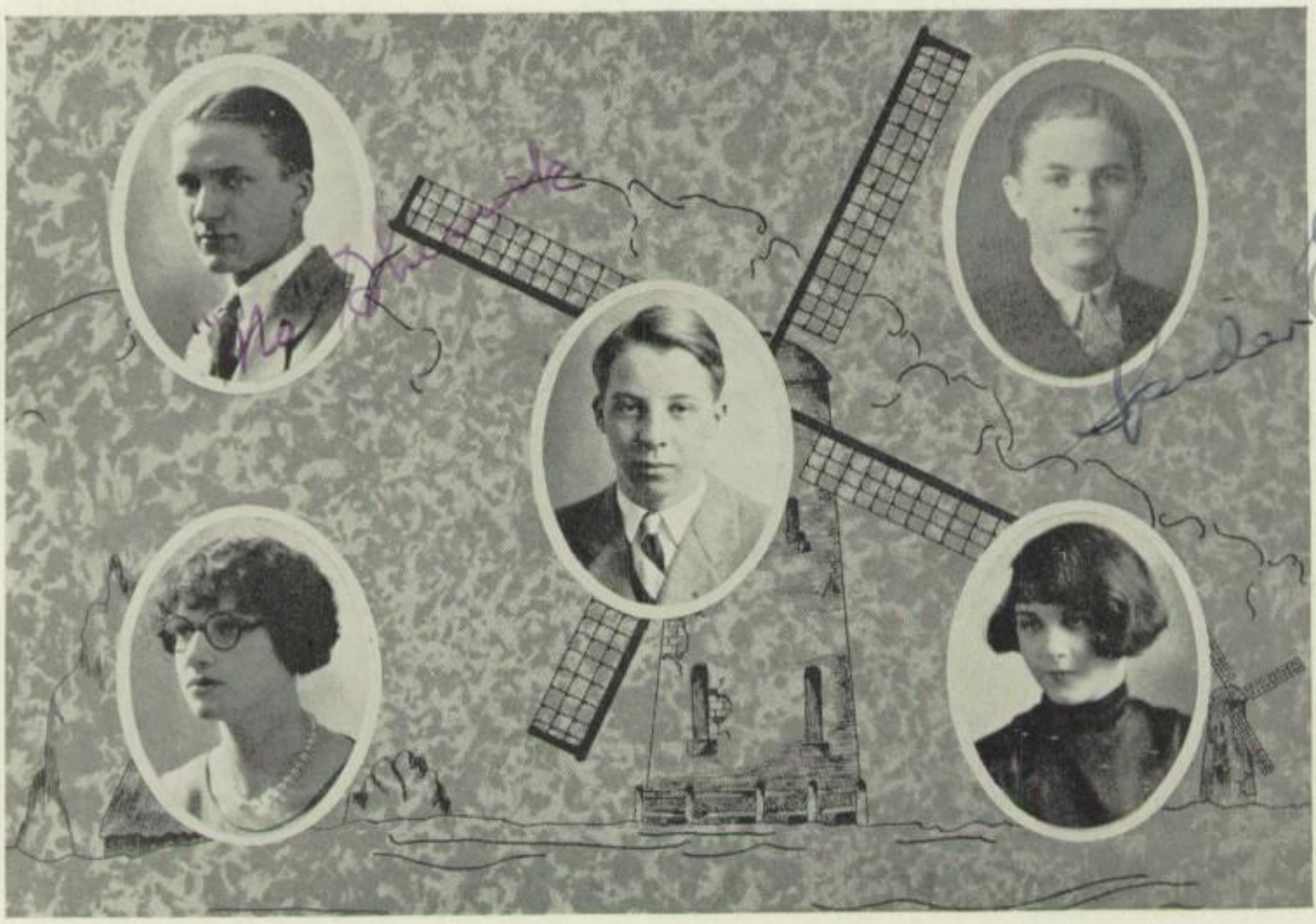

MILTON SHERRICK

Thy words are too precious to be cast away upon curs.

Orchestra (3, 4); Mixed Chorus (1, 2, 3, 4); Glee Club (1, 2, 3, 4); Track (4); Class Track (2, 3, 4); Class Basketball (1, 2, 3, 4); Dramatic (4).

FRANKLIN EVES

A lion among ladies,
A [redacted] among men.

Orchestra (1, 2, 3, 4); Baseball (3, 4); Radio (1, 2).

EDGAR THOMPSON

For every inch that is not fool is rogue.

Class Basketball (4); Tennis (1, 2, 3, 4); Class Track (3, 4); Euclidean (4).

**ELEANOR TIERS

I have a little shadow,
That goes in and out with me,
And what can be the use of HIM
Is more than I can see.

Euclidean (4); Dramatic (4); Class Basketball (4).

**MARTHA YOURD

Attractive in her manners,
Winning many friends,
She's deserving honors
When her school life ends.

Baltimore (Md.) High School (1, 2, 3); Latin (4); Dramatic (4); "Rose o' Plymouth (4).

*Honor.
**High Honor.

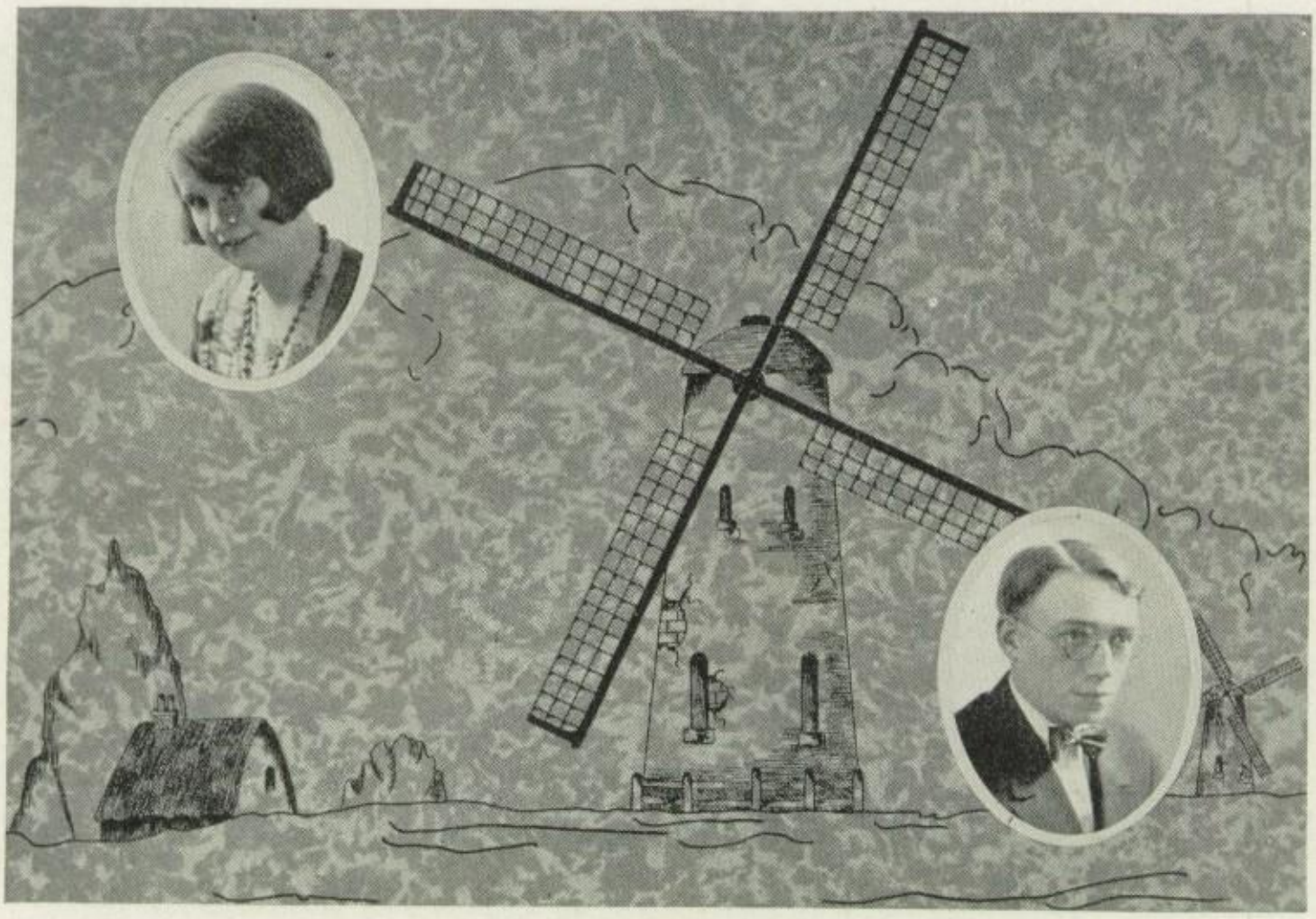

JUNE ZEEK

Just think of what a girl should be,
Combine the best—and that is she.

Mixed Chorus (1, 2); Class Track (1, 2); French (2, 3).

*DONALD MCCANDLESS

A book, a book, my kingdom for a book (?) ! ! !

Football (3, 4); Basketball (4); Track (3, 4); Class Basketball (2, 3, 4); Baseball (3, 4); Class Track (3, 4); Dramatic (4); "Rose o' Plymouth."

JAMES COOK

There are two things,
To Jim a rule:
Chewing gum,
And missing school.

Football (1, 2, 3, 4) Class Basketball (1, 2, 3, 4); Track (2, 3); French (2, 4); Class Track (2).

*Honor.

One Stormy Night

It was a cold, winter night in Alaska in 1950. A keen, biting wind was blowing fiercely, and the temperature was already down to thirty degrees below zero. On the table beside me lay a bundle of newspapers that had just come on the last boat that would arrive before spring. I was anticipating the opening of them with a great deal of satisfaction, for they were one of my pleasures. To be sure I had my radio, but then it was better to have something to read, and it was my custom to start at the front page and read every word, not omitting a single item.

Outside the wind howled louder and the windows shook, but inside it was warm and cozy in the flickering light of the fire. I seemed hungry for news of the outside world, of my old friends and long-forgotten acquaintances. With a forced calmness, I slowly opened the bundle of newspapers. As I eagerly turned the pages, a certain notice caught my eye. It was an announcement of the weekly radio program of Station 8AGQ, at Oakmont High School and the entertainment for the whole week was to be presented by the members of the class of 1926. It ran as follows:

STATION 8AGQ

MONDAY

7:15 A. M.—Setting-up exercises—Thelma Canuti.
9:45—Stock market report by Wall Street financier, Walter Boyd.
5.45 P. M.—Sleepy Time Lady—Martha Yourd.
6:30—Dinner concert from Harmarville—Music by Lucinda Adams and her orchestra.
8:15—Address, "How To Dress Well on Two Dollars a Week," by Esther Gumberg, purchasing agent for Woolworth's.
8:30—Concert by Edgewater Light Opera Company, Alice Sedgwick, soprano, and Lloyd McLaughlin, tenor.
10:30—Special program featuring Curt Redetzki, xylophonist and an organ recital by Joe McCaffrey.

TUESDAY

7:15 A. M.—Weather report by Forecaster Ernest Schuster.
10:00—Homemaker's Period Talk, "How to Set a Mouse Trap" by Jane Macrum.
6:30—Dinner concert by Ida Mahla.
7:30—Bedtime Stories, Miles Hogg.
8:00—Address by Margaret Riddile in connection with "Let's Know Milltown" Week.
8:30—Vaudeville program from Lehigh Theater now owned by Leon Argyros, featuring Sara Hunter, Swiss yodeler.
9:45—Memorial program in memory of Nicholas Favo, who died while attempting to swim Lake Erie.

WEDNESDAY

7:30 A. M.—Setting-up Exercises, Eleanor Tiers.
9:45—Opening Markets, Franklin Eves, president of Oakmont National Bank.
3:00—Ladies' Hour Talk, "How To Cheat the Milkman," by Eleanor Campbell.
6:30—Little Symphony Orchestra, John Stewart, conductor.
8:15—Address, "Caesar, As I Know Him," by Sara Key.
8:30—Advice to the Lovelorn, Melsom Verner.
9:15—Concert, Viola King, contralto; James Bair, trombone.
11:30—Midnight frolic from Hasson's Cafe, Arthur Restelli, proprietor.

THURSDAY

7:00 A. M.—Setting-up Exercises by William Peters.
12:30—Weather and news items, Sidney Fernekes, editor of the "Verona Leader."
5:45—Sunshine Girl, Helen Streeter.
6:30—Dinner Concert by Scaife's Band, Frank Foote, Director.
7:30—Address, "An Appreciation of Horatio Alger," by Ann McKee.
8:00—Discussion—"How to Get a Divorce," State's Attorney Quelch.
8:30—The Nuf-Ced Twins, Bruno Patrizio and Beulah Peters.
11:00—Dance Music from The Willows—Charles Burch and his Charleston Imps.

FRIDAY

7:30 A. M.—Live stock market, Howard Boyle, Sandy Creek broker.
9:30—Homemaker's Period, address, "Why a Chicken Crosses the Road," Anna Beard.
5:45—Daddy Winkum, George Lee.
6:30—Dinner Concert, by Oakmont High School Orchestra, Mary Edgar, musical director.
7:30—Talk by Milton Sherrick, the great Artic explorer, "I'm Sitting on Top of the World."
8:00—Address, "Psychological Development in a Moron," Meryle McGuire, assistant professor of Hydro-statics at Pitt.
8:30—Broadcasting round by round of the boxing match between Jim Cook, lightweight champion and Joe Reed, the lumberyard terror.
10:30—Popular Song Review—Anna Gillinger.

SATURDAY

7:30 A. M.—Health Talk, "Why Eat Grape Nuts?" Thomas Grant, dietitian at Reed's Boarding House.
9:30—Address, "Most Important Factor in Production," Meanor Davidson, President of Plum Creek Railroad.
4:30—Gold Dust Twins, Frank Sinclair and June Zeek.
6:30—Teaberry Time, Vera Evans.
7:30—Address, "Oakmont as a Community Center," by President of Oakmont Chamber of Commerce, Roy Bossert.
8:30—Program under auspices of Verona Steel Castings, with Hazel Harper at the piano, and a mixed quartet: Isabel Hess, Virginia Green, Carl Elers, Edgar Thompson.
9:30—Address, "The Care of the Hair," Berenice Greer, agent for Hair Groom.

SUNDAY

10:45 A. M.—Services from Sixth Presbyterian Church, Pittsburgh, Rev. Lewis, pastor.
11:30—Tabernacle service, Rabbi John Jose. Music by Temple Duet: Margaret Palmer, Margretta Stotler.
1:00 P. M.—Religious talk, "My Adventures in the South Sea Islands," Sara Dixon.
3:00—Bible Class, conducted by Donald McCandless.
5:00—Address, "The Evils of Chewing Gum," Margaret Snee, President of the W. C. T. U.
8:00—Atwater Kent Radio Hour, Thomas Mallisee, violinist; Laura Munro, pianist.
11:00—Musical Revue, Vern Akers, of George Bite's Scandals.

I turned to the radio and adjusted it to the proper wave length. I ought to be just in time to get the address by the President of the Chamber of Commerce, but I heard nothing except the wind, howling outside. Then I looked down at the paper —it was three weeks old.

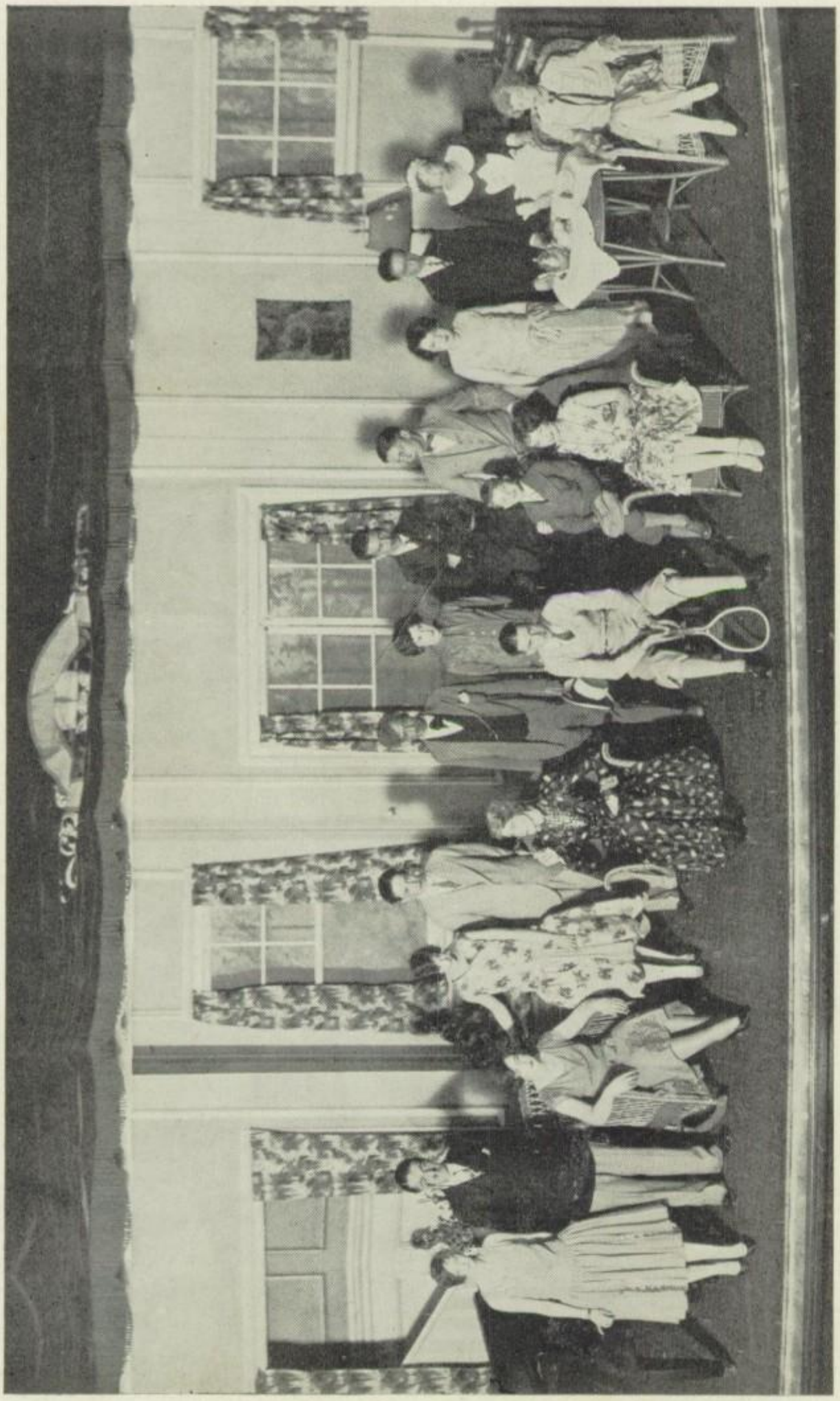

"OUT OF THE STILLNESS" CAST

Commencement Activities

BACCALAUREATE

Reverend D. L. Woods, of the Baptist Church, preached the Baccalaureate Sermon, Sunday, June twentieth.

* * * *

CLASS NIGHT

Class night exercises were held in the auditorium, Tuesday evening, June twenty-second. A very interesting program was carried out.

* * * *

COMMENCEMENT

Commencement activities were held Thursday evening, June twenty-fourth, in the Auditorium. Dean W. G. Chambers, of State College, was the speaker of the evening.

* * * *

CLASS PLAY

"Out of the Stillness"

Marion Deering		Margaret Riddile
Bobby Deering, her nephew		Billy Eves
Birthday Guests	Jane Throckmorton	John Witherspoon
	Jane Klingensmith	Robert Lake
	Rachel Jones	Robert Stoll
	Margaret Kirk	William Dodds
Jane Carroll, an artist		Jane Macrum
Lucy, the maid		Margaret Palmer
Mrs. Deering, Marion's mother		Margaret Squires
Byrne Seymour, an artist		Franklin Biebel
Sheridan Blair, the man next door		Edward Lewis
Eileen Deering, a reformer		Sara Dixon
Natalie Deering, Bob's widow		Virginia Greene
Alfred Tevis		Frank Foote
Aunt Lizzie		Sara Key
Jerry Bair		James Bair
Bess Roberts		Helen Streeter
Tom Morgan		Thomas Grant
Cecile Tevis		Alice Sedgwick
Henry Jerome		Nicholas Favo
Hamilton Whitney		Ernest Schuster

"Out of the Stillness" was written by Lindsay Barbee. Miss Ray and Mr. Keister coached the production. It was given April fifteenth and sixteenth, and was a great success. The indoor settnig used in the play was presented to the school by the class as a graduating gift.

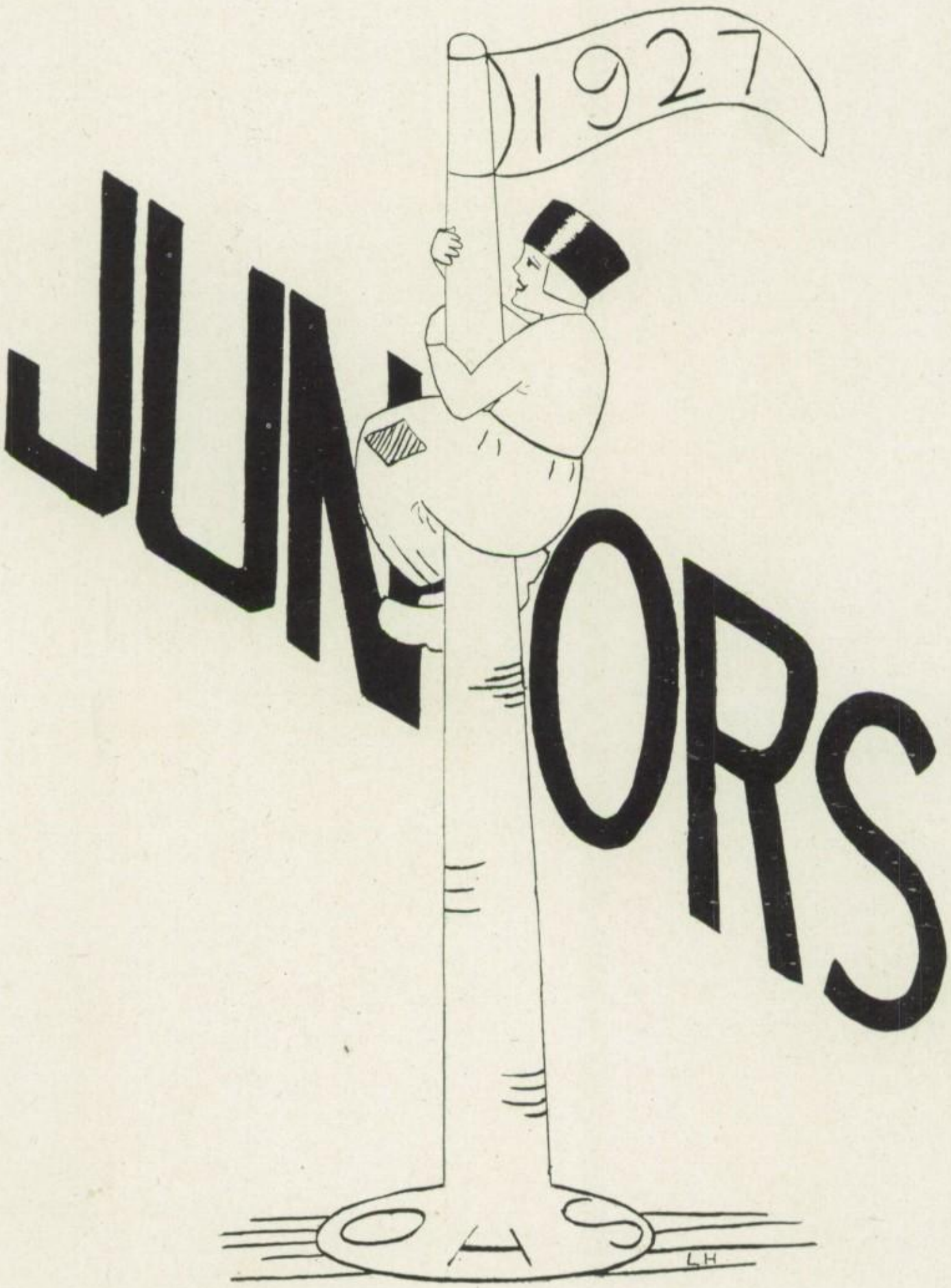
1927
JUNIORS
LH

Junior Roll

*Anderson, Anna
Abraham, Charles
Banks, Betty
*Brinley, Geraldine
*Beale, Edith
Bruno, Miles
*Bossert, Ray
Boyd, Walter
Brewer, Edward
Bryson, John
*Colledge, James
*Clasper, Clarence
Crusan, Jean
Caldwell, Anna
Campbell, Frank
Crocker, Frances
Dorn, John
*Deeds, Dorothy
*Ecker, Charles
Edwards, Robert
*Ferguson, Ronald
**Foote, Edward
**Fossett, George
Grubbs, Joseph
Golla, Fred
**Hughes, Helen
Hood, Kenneth
*Harrison, Jack
*Hazlett, William
Hibert, Charles
*Hykes, Louise
*Johnson, Phoebe
King, Walter
*Konold, Edna May
Kerr, Mary
Liberto, Nellie
Lee, Ruth
McAuley, Byron
**McBride, Rhoades
Mortimer, Rietzen
*Moyer, Alice
**McDermott, Bessie
Milhiem, Charles
Milligan, Robert
*Nicholas, Paul
Porter, Egbert
Pemrick, Joseph
Quelch, Ralph
Reed, Dorothy
*Restelli, Mary
*Ryder, Charles
Rupert, Charles
Schenck, Margaret
Singer, Margaret
Stewart, Merrill
Stover, Richard
**Steenburgh, Watson
*Stanley, Anna Ruth
**Streeter, Jean
*Swoger, Ida May
Skinner, Edris
Schmidt, Harry
Singler, Frank
Thompson, Natalie
VanTine, Mabel
*Volkwein, Edward
Walcroft, Lois
*Welsh, Betty
Winchester, Robert
Wittkopp, Freda
*Watkins, Sally
Wray, Helen
Yechley, Sarah

*Honor
**High Honor.

THE CLASS OF 1927

NAME	NICKNAME	FAVORITE PASTIME	FAVORITE SAYING	AMBITION
Anderson, Anna	"Scotty"	Basketball	"O'Heck!"	Big leagues
Abraham, Charles	"Abie"	Selling vegetables	"Wella-a-a"	Bootlegging
Banks, Betty	"Betts"	Reducing	"For lor's sake"	Perfect 36
Brinley, Geraldine	"Jerry"	Jigging	"Hotsy totsy"	Woman's fashion plate
Beale, Edith	"Edie"	Dancing	"Say, listen"	Teach dancing
Bruno, Miles	"Miles"	Studying	"Great guns."	Dentist
Brewer, Edward	"Ed"	Vaulting	"What do you care?"	Truck driver
Bryson, John	"Scotty"	With Laura	"Yeh"	Blacksmith
Bossert, Ray	"Ray"	Keeping store	"Is zat so?"	Salesman
Boyd, Walter	"Walt"	Sowing oats	"Is zat so?"	Farmer
Colledge, James	"Jimmie"	Fiddlin'	"Listen to this piece"	Grand opera
Clasper, Clarence	"Bud"	Chewing gum	"Pipe down"	Journalism
Crusan, Jeanne	"Jean"	Hiking	"Um, gee"	Get through school
Caldwell, Anna	"Doll"	Giggling	"Is that nice"	Spinster
Campbell, Frank	"Singo"	Making H_2S	"You don't say"	Selling clothes
Crocker, Frances	"Francois"	Guarding	"Oh, gosh"	School teacher
Deeds, Dorothy	"Dot"	Charlestoning	"Well, now, lemme see"	Organ grinder
Dorn, John	"John"	Seeking mischief	"Sure"	Barber
Ecker, Charles	"Red"	Sketching	"My cow"	A good cook
Edwards, Robert	"Bob"	Cutting hair	"Well, what of it?"	Gentleman
Ferguson, Ronald	"Bon"	Preparedness	"Silence"	Civil engineer
Fossett, George	"Spigot"	Arguing	"You dumbell"	Street cleaner
Foote, Edward	"Wart"	Shooting a line	"Absolutely"	Tease the girls
Grubbs, Joseph	"Joe"	Visiting the office	"Come around later"	Aviator
Golla, Fred	"Fritz"	Basketball	"Heavens"	College prof.
Hughes, Helen	"Helen"	Helping somebody	"C'est assez"	Music teacher
Hood, Kenneth	"Ken"	Giving wise sayings	"Hang it up"	Druggist
Harrison, Jack	"Jack"	Arguing	"Oh, bologny"	King of prevaricators
Hazlett, William	"Bill"	Playing the piano	"Aw, go on"	Organist
Hibert, Charles	"Chuck"	Raising Cain	"I hope to kiss a cow"	Author
Hykes, Louise	"Louie"	Keeping house	"You don't say"	Somebody's wife
Johnson, Phoebe	"Phebe"	Studying	"I've got to study"	School marm
King, Walter	"Fish eye"	Hunt	"Huh"	Fisherman
Konold, Edna May	"Edie"	Reading	"Oh, kids"	Basketball star
Kerr, Mary	"Petivi"	Chattering	"Honest"	Paperhanger
Liberto, Nellie	"Nellie"	Laughing	"Nice day?"	Storekeeper
Lee, Ruth	"Lefty"	Bareback riding	"Oh, golly"	Chambermaid
McAuley, Byron	"Kiefe"	Keeping quiet	"I'm sleepy"	Wireless operator
McBride, Rhoades	"Slim"	Hearing concerts	"Shut up"	Chemist
Moore, William	"Bill"	Thinking	"You'd be surprised"	Swimmer
Mortimer, Rietzen	"Riecky"	With Mary	"So's yer old man"	Taxi driver
Moyer, Alice	"Bullets"	Playing the vic	"Golly"	"Swell machine"
McDermott, Bessie	"Bess"	Standing in the hall	"Where's Meanor?"	Saleslady

Milhiem, Charles	"Chuck"	Running the mile	"You're full of bologny"	Umbrella mender
Milligan, Robert	"Bob"	Football	"Signals - - - -"	Football
Nicholas, Paul	"Pickles"	Looking out the window	"Gimme - - - -?"	Santy's helper
Porter, Egbert	"Fat"	Wandering alone	"Honest to goodness"	Soda jerker
Pemrick, Joseph	"Joe"	Imitating Kreisler	"Where's Marshall?"	Convict No. 3245
Quelch, Ralph	"Quelchy"	Talking	"My fault"	A golf champion
Reed, Dorothy	"Dot"	Reciting ? ? ? ? ?	"Where's Merrill?"	Manicurist
Restelli, Mary	"Pete"	Watching for a note	"Oh, heck!"	Dress model
Ryder, Charles	"C. D."	Teasing	"Oh, you ham"	Dean
Rupert, Charles	"Chuck"	Hunting bears	"Huh"	Jack of all trades
Rupple, George	"Rup"	Missing school	"Let's go fishing"	Orator
Rowe, Bert	"Bertie"	Playing golf	"Fore"	Golf "Pro"
Schenck, Margaret	"Peg"	Thinking up new ideas	"Well"	Laundress
Singer, Margaret	"Peg"	Asking for money	"Class dues"	Somebody's stenog
Stewart, Merrill	"Carrots"	Singing	"Gimme"	Barney Oldfield
Stover, Richard	"Dick"	Sending notes	"Benny sent me"	Bluebeard II
Steenburgh, Watson	"Rudolph"	Imitating	"Cut it out"	Beethoven
Stanley, Anna Ruth	"H. H. Hannah"	Talking	"To be or not to be"	Edit "True Stories"
Streeter, Jean	"Jeanne"	Driving	"I couldn't love you"	Latin teacher
Swoger, Ida May	"Red"	Dreaming	"Hey Skeezix"	Lady of leisure
Skinner, Edris	"Skinner"	Saying nothing	"Shriek"	Bachelor
Smith, Aubrey	"Conney"	Leading the orchestra	"Pull the string"	Mailman
Schmidt, Harry	"Smitty"	Chewing tobacco	"Yeh"	To get our west
Singler, Frank	"Cowboy"	Plumbing	"Banana oil"	Valentino
Thirtle, Margaret	"Peg"	Driving her taxi	"Where's Jim?"	Nurse
Thompson, Natalie	"Nat"	Tennis	"Aw, jump in the lake"	Prima donna
Van Tine, Mabel	"Mabel"	Sidecenter	"Darn it"	Telephone operator
Volkwien, Edward	"Ed"	Dolling up	"Isto Chritee"	Athlete
Walcroft, Lois	"Low"	Reading	"Have your Virgil"	Follies girl
Welsh, Betty	"Betty"	Throwing notes	"Listen"	Janitress
Winchester, Robert	"Bob"	Thinking of Mary	"Hang it up"	Saloon keeper
Wittkopp, Freda	"Freda"	Wandering	"Say kid"	Fortune teller
Watkins, Sally	"Sal"	Drawing	"What did you say?"	Librarian
Wray, Helen	"Helen"	Talking	"Do tell"	Service worker
Yeckley, Sarah	"Peg"	Looking Innocent	"Isn't he cute?"	Toe dancer

EDITORIAL

We are now at the close of our Junior year, and we have but one more year of high school life before us. A few look forward with eagerness to our Senior year, but more do so with reluctance, for it marks the end of a race, which, although hard, has been an enjoyable one.

As Freshmen we made our debut into high school life with an eager rush that amazed everyone.

By the Sophomore year, however, we had become settled and had taken the role of our position with a perfection paralleled only by the venerable class of '26.

The year just ended has probably been our busiest and best. As Juniors we have put over a "Prom" and *"The Periscope,"* surpassing all that have gone before. We have contributed our share, if not more, to both athletic and academic work.

Through it all, we have been harassed by our most keen rivals, the class of '26; and now as they depart to that great mass of Alumni, let us bid them God-speed and good luck in all they may undertake.

Next year, as illustrious Seniors, let us attempt to uphold the standards that our predecessors have so faithfully borne. "We can and we will" make it our best year and leave our mark in the history of Oakmont High.

CLASS PRESIDENT.

* * * *

The Class of '27

What class surpasses all by far,
With which none other is a par,
What class is surely best of all,
Class of '27 has the call.

What class leads others far, in sport,
And wins in games of any sort,
And win or lose with equal grace,
Class '27 takes leading place.

What ones in studies are the best,
Who work at all with equal zest,
What can one do but just admit
Class '27 first place will fit.

Then let us all give honor due
Salute the '27 crew;
Give honor to the greatest class,
From fondest mem'ry 'twill never pass.

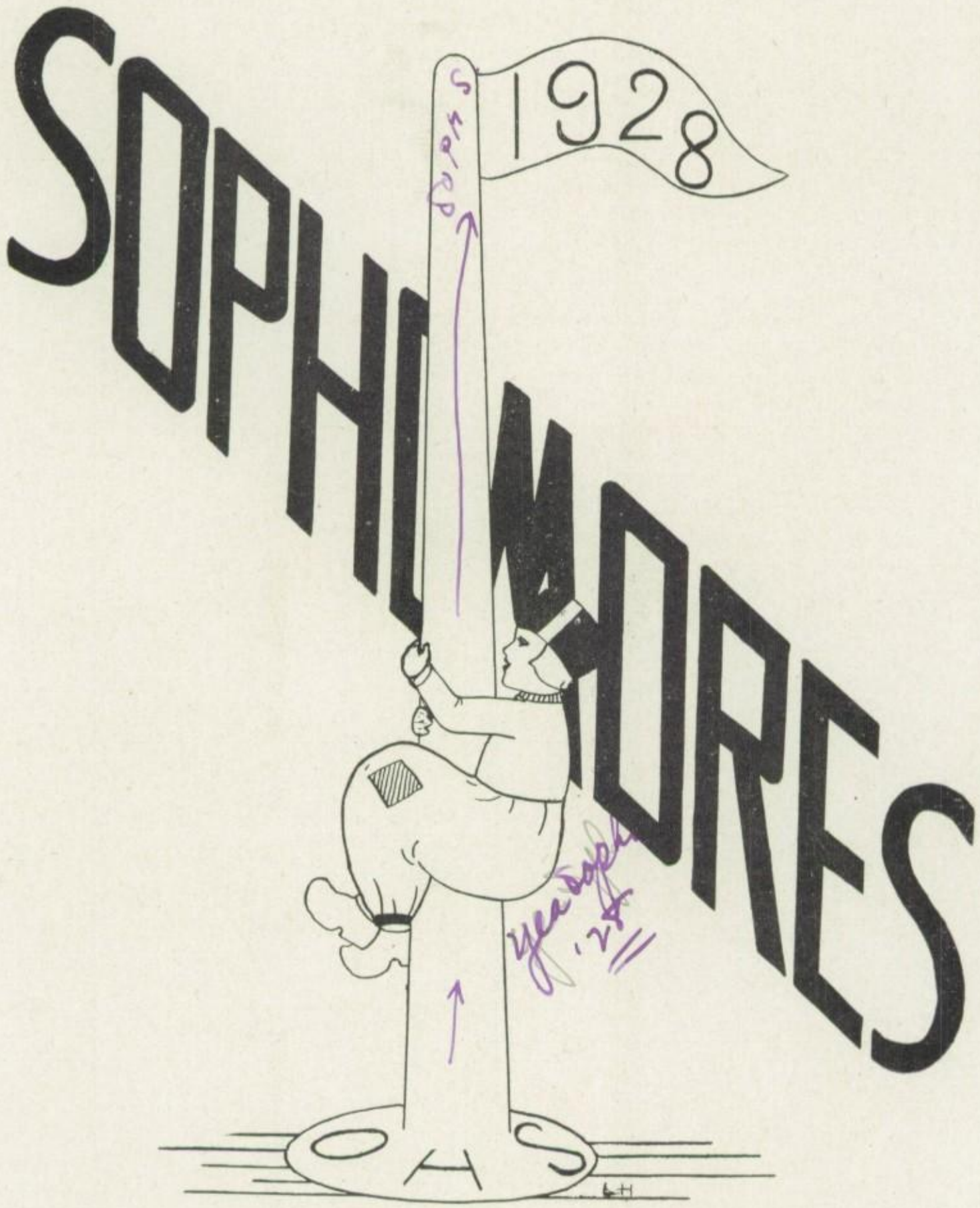
SOPHOMORES
1928
O H S

Sophomore Roll

Adams, Grace
*Agey, Bruce
Alcorn, Robert
*Anderson, Evelyn
Argyros, Desse
Arnold, Joe
Arnold, Lois
Arnold, Paul
**Barclay, Robert
Bechdel, Loretta
Berg, John
*Billman, George
Brocato, Joseph
*Brush, Eugene
Byers, Catherine
*Byers, Eugene
*Campbell, Lois
Cannon, Francis
Caves, Henry
*Chew, Frank
Crowell, Ruth
Darko, Julius
Degitz, Mildred
DeSimone, Leno
Duden, Marie
**Dudley, Winston
*Elwood, Narcissa
*Favo, Catherine
Field, Marjorie
*Fossett, Emma
Frack, William
Harmon, Cornelia
Harmon, Lydia
Hughes, Alice
*Hunter, Lillian
Johnston, Robert
Johnston, William
**Kelly, Eliza
King, Ernest
Kirk, Catherine
Krompholz, John
Lane, Howard
Leffler, Franklin
Luyten, Julia
**Malloy, James
Martin, Violet
McGuire, Audrey
Mellon, Angela
Milligan, Ralph
Murray, Malcolm
Neilson, Jane
*Nicholas, Adeline
O'Leary, Catherine
**Rupert, Rose
Schaffer, Joseph
Schenck, Kathryn
Schmidt, John
*Schwer, Eleanor
Septer, Lois
Shaw, Isabel
Simpson, Frantz
Sinclair, Jack
Smith, Alice
**Stuart, John
Sullivan, Elizabeth
Templeton, Mildred
Tiers, Dorothy
Tomlinson, Joseph
Tortorico, Nellie
Verner, Priscilla
*Yourd, Bryce

*Honor.
**High Honor.

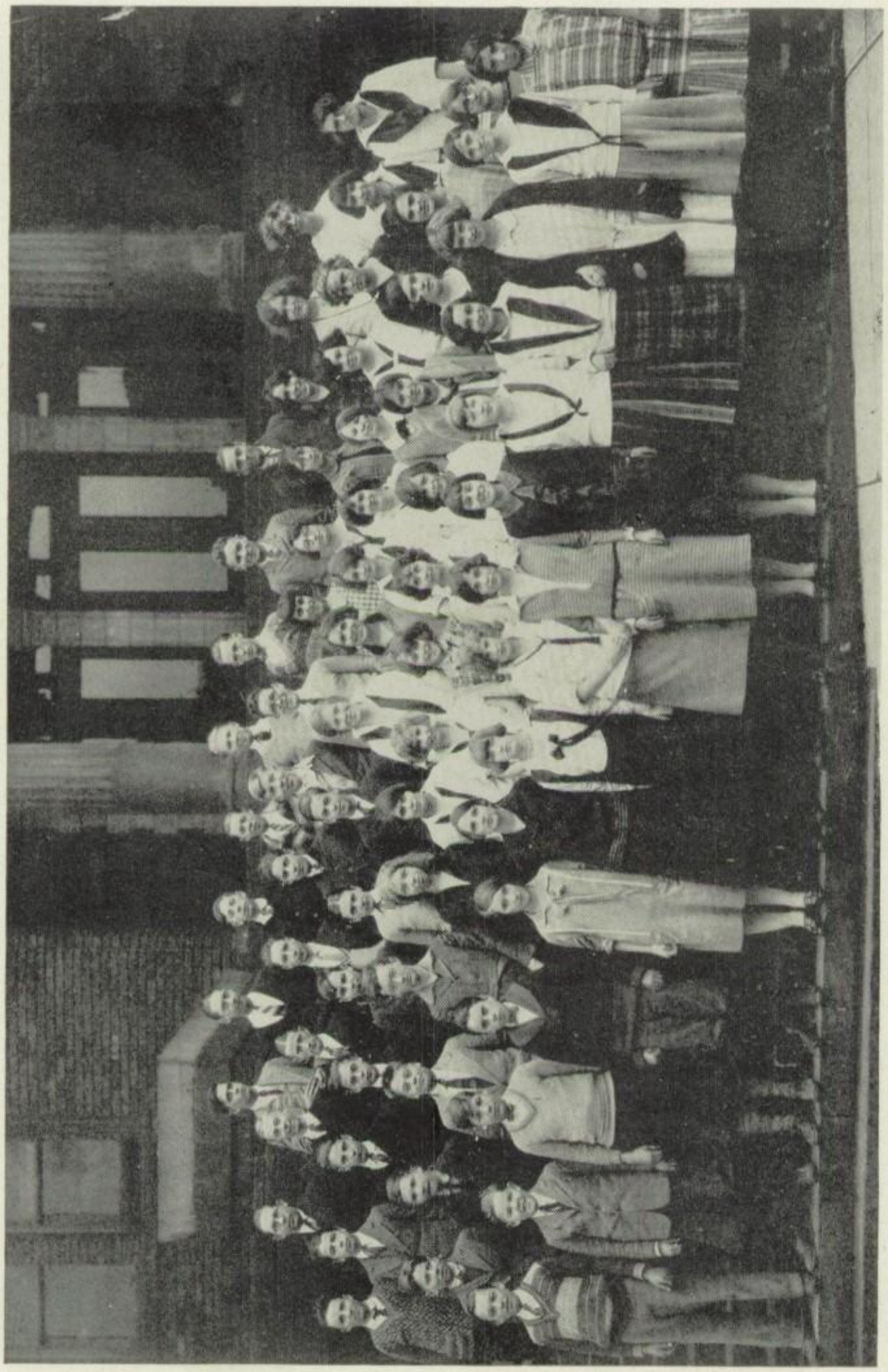

THE CLASS OF 1928

A Fowl Conspiracy

THE hot July sun looked down tranquilly on the small southern town. Especially he regarded a field on the outskirts, where a group of small boys of indiscriminate color were, or had been enjoying a game of baseball. On the edge of the plot were the low dirty cabins and truck and flower gardens of Alonzo, the most hated negro in three countries, that is, hated by small boys.

Ever and anon, it was natural for a good ball to sail unluckily into Alonzo's domain. It would never be seen again, for within the hovel reposed a chest which contained, according to the boys, "mos' a hundred of ouah balls." Plot after plot had been vainly tried in futile efforts to regain the balls, but small-boy rumors regarding the negro's butcher knife and his large teeth always deterred the conspirators when the hour of action was come. Matters had stood thus for two years.

One day a lank stranger, new owner of a well kept plantation near town, was standing on the side lines of the boys' ball field when a ball was hit into Alonzo's garden, in which he took such great pride. Alonzo didn't mind the balls a great deal, but he objected strenuously to the results of an influx of small boys after it. He drew these conclusions from bitter experience, and therefore had not allowed the boys to enter.

"Does that happen very often, boys?" demanded the stranger, as he watched Alonzo spitting wholesale curses, retrieve the offending ball. He was told the story and the present state of affairs with great bitterness.

"Say, looky here," he proposed, "You know the lot back of the house on the plantation?" They did, and had been forbidden to use it by the former acid tongued owner.

"Well, I own that now, and I like to enjoy a little fun now and then. If you can show me that box of balls by ten o'clock tonight, you can use that field. Now use your heads and beat the old fellow at his own game." He turned and left.

You may believe that after his leaving the boys put their heads together and thought. At length Micky Snyder, gang leader, jumped up. "Say, listen, I've gotta peach of an idea. Get some sacks and fill them with"—he deftly shouted, and scattered to do his commands.

At nine that night the half-exposing, half concealing light of a full moon flooded the town, as old Alonzo sat smoking morosely in his cabin. He jumped when he heard a noise in the garden. The still night air was rent by screeches and squacks, as three conspirators, having climbed the fence, dumped several sacks of chickens into the garden. With a howl of rage, Alonzo sprang forth, beating about him with a cane. At that moment, two skinny figures sprang for the cabin door. Alonzo saw them and pursued. He tripped and fell flat on a neatly placed rake, conspirators swarmed over the fence by tens. Suddenly the overweighted board fence collapsed inward, with at least a dozen boys on it. The result was wholesale pandemonium. Alonzo reached the door as Micky came out, preceding his companion, who bore the precious box. Alonzo swung, but Micky dodged the clumsy "haymaker" and reaching under dealt his antagonist a foul and penetrating blow on the solar plexus. This wasn't dangerous, but it was painful, and Alonzo doubled up, grunting. Another tormentor, with all his strength, dealt a blow with a razor strap. This was too much for Alonzo, and he dove into the blackness of the cabin.

Before they could charge, an extremely sooty frying pan sailed out the door, and, bottom out, took one of the malefactors in the countenance, flattening his proboscis and making a small negro of him. Micky replied with a rotten egg, which to judge from the remarks within, met Alonzo somewhere on the head. He was naturally enraged still more, and charged, scattering everybody right and left. Another egg, thrown by Micky, who had crouched close to the door, passed over his head. Perceiving their source Alonzo whirled, and sprang for Micky. However, that wily antagonist reached into the flour barrel, and grabbing half a peck of flour, in the dipper, doused it squarely in Alonzo's face. It went up his nose, into his eyes, mouth, and hair, and thus thoroughly disabled him for the time being. Seizing their booty, in two and threes. Alonzo trying pursuit, gained nothing, and the conspirators marched in triumph to the plantation house, bearing the coveted box.

A Pastoral Idyll

BETTY JANE was the most fascinating individual I have ever known. At a very early age she was left alone in this vast, unpitying world. In this sad state, she found a home on a farm. During the winter, when the weather was so cruelly cold, she stayed in the house playing with her friends.

The spring was spent in the house, too, for the pit-pat of the rain was continuous on the roof. But when the latter part of spring arrived, Betty Jane and her beloved friends scampered out into Nature's parlor, newly papered in green, and thirstily drank of Dame Nature's beauty and freshness. The first hike they took was to a nearby wood where our friend spent the early days of her childhood. Often afterwards she and her friends had the most enjoyable times here. All the time Betty Jane easily made friends with the farm-yard animals, but especially with "Gypsy," the horse. Betty liked him very much.

One day a stranger came for dinner. Afterwards he asked Betty Jane out to the stable with him. Wondering just why he wished this and wondering what was up the stranger's sleeve, Betty Jane followed.

Alas and alack! He clipped and sheared away all of Betty Jane's pretty coat, which was the pride of her heart. The worst of luck will come to everyone, at times —including a lamb.

by — Lydia Harmon

FRESHMEN
1929
LH

Freshman Roll

*Agey, Charles
Anderson, Dorothy
Anderson, Margaret
Bash, John
Beale, Frank
*Braun, Carl
Brown, Margaret
*Bushyeager, William
*Caldwell, Betty
Cameron, Fred
**Carey, Marion
**Carey, Myrtle
Caves, Charles
Caldwell, Evelyn
Covert, Elizabeth
*Covert, Ralph
Campbell, Park
Claycomb, Harry
Clements, Martha
Clements, John
**Clement, Ruth
Clokey, Ruth
Colon, Rose
Conte, Amelia
*Crawford, Billy
Crowell, Clyde
Crocker, Frank
Cunningham, Mildred
Daly, Genevieve
**Davidson, Viola
Deeds, Grace
Deem, Elma
Denise, Charles
Difatti, Dominick
**Doods, Grace
**Dorn, Minnie
Elliot, Evelyn
Ferguson, Paul
Fisher, Janet
Fluharty, Pauline
Fontana, Theodore
*Fowler, Mary
Frack, Robert
Golla, Freda
Hawker, Roland
Hamilton, Lillian
*Hamilton, Edward
Harris, Thomas
Hartwick, Jack
Helwig, Helen
Hedstrom, Arne
Helsley, Carl
*Hibert, Louise
Houston, Milton
Hulings, Wilma
Hurley, Hubert
Hykes, Margaret
Jackson, Frank
Jones, Lucinda
Jones, Zelman
Kennedy, Ethel
Kerr, Ethel
Kendrick, Sarah
*King, Elizabeth
King, William
Kuhns, Harold
Laird, Robert
Lee, Laura Belle
**Lewis, Marain
Loeffler, Robert
Loeffler, Ernest
Louis, Mathilda
**Mahla, Helen
Marcacci, Dorothy
Martin, Jane
Meyers, Catherine
Moore, Rose
McCarthy, Madilyn
McCaffrey, Nancy
McCurdy, Mary
McLaughlin, George
McLaughlin, Janet
McLaughlin, Helen
McKinley, Charles
McElhose, Raymond
McMasters, Preston
**McKee, Betty
**McKowan, Eleanor
Martin, Albert
Mason, William
Meister, Charles
**Milligan, Louise
Moskowki, Edward
Mossman, Mary
O'Connor, Beatrice
O'Leary, Dorothy
O'Neal, John
Parry, Ralph
**Petrie, George
*Potetz, Ellen
Powley, Harry
*Probst, Gertrude
**Quelch, Elizabeth
Randolph, Byron
Reed, Edwin
*Redetzki, Gertrude
Rinaldi, Catherine
Roberts, Eunice
Rowand, Helen
Rush, Virginia
*Santucci, Dominick
*Scalzo, Katherine
*Schott, Margaret
*Shipley, Olin
Schreiber, Carl
Seaver, Mary
Simpson, Elizabeth
Shimpeno, George
Smith, Jack
Smith, Lee
Sproul, Jack
Stanley, Helen
**Stanley, Jane
Stewart, Edward
Streib, Eleanor
**Swoger, Nancy
Swanwick, Mildred
Sweet, William
Taylor, William
Taylor, Berenice
Thomas, Hazel
Tinnemeyer, John
Tinnemeyer, William
Twyman, Ethel
Vantine, Clifford
Ventuella, Mary
*Vinante, John
Walters, Clara
Walker, George
Wharton, Walter
Williams, Henry
*Williams, Mary
Williams, Charles
Witkovitz, Anna
Witkovitz, Eva
Woodings, Wilbert

*Honor. **High Honor.

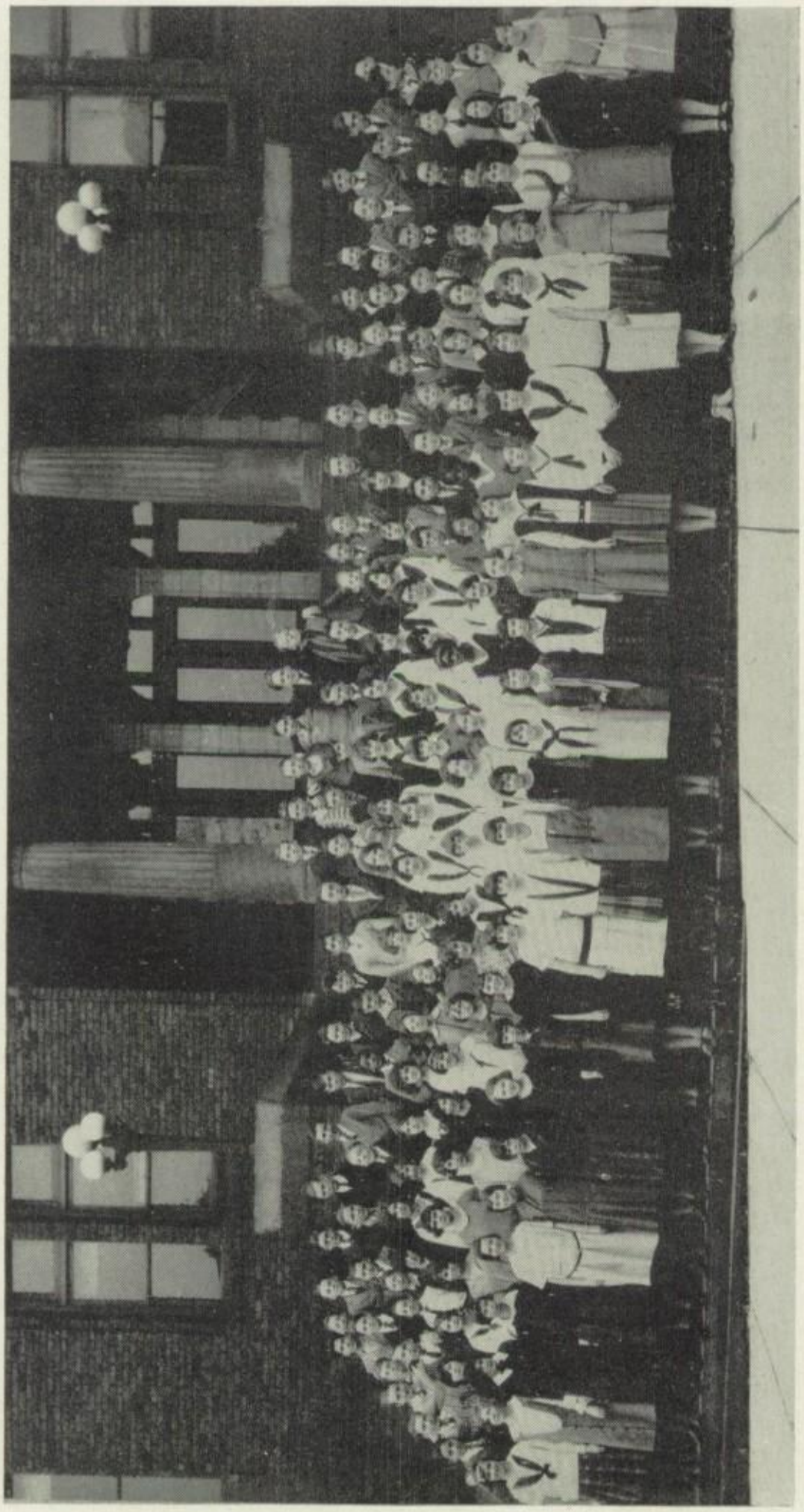

THE CLASS OF 1929

The Red Haired Bandit

"Watch girl, chair 13, rear car. Hand over to Reed at Pittsburgh. F. W. L."

As he read the message, the small beetle eyes of Tim Carson grew big. "Jimminy, my chance at last. Timothy Carson, you are going to have a chance to be a detective after all these years of longing." With these words the small conductor, dubbed "Shrimp" by his fellowmen, entered the Pullman car.

The occupant of chair thirteen was a clever looking girl of about sixteen. As Tim neared her chair and saw her bright red hair and large, sparkling eyes, he knew she was no ordinary person. He drew back suddenly. Could it be?—no surely not—and yet the telegram from F. L. Trying his uttermost to look unconcerned, he asked pleasantly, "Traveling alone?"

"Yes. Oh! of what interest is it to you?"

Tim felt abashed and would have left the car had the girl not said in an undertone, "You're the man they set to watch and hand me over at Pittsburgh. Well, I'll not give you trouble then, but afterwards—well, we'll see."

Tim beat a hasty retreat to the rear of the car. He took great precaution not to let her see his movements. He drew out a bill-fold and took out a newspaper clipping. He looked steadily at the picture, then at the girl. Yes, there was the same cunning expression, the same curl in the hair, the same pug nose, and yes, even the mole on the right cheek. There was no doubt about it. The girl was the "Red Haired Bandit," the terror of Fifth Avenue!

At this point Tim's thoughts were interrupted by a scream from the woman opposite the girl.

"My ring is gone—my ring," she cried, and as befitted the occasion, fainted. The girl ran to her assistance. Much to the surprise of the passengers, when she revived, the ring was in her lap.

"The girl's a sly one," thought Tim, "but not enough for me. Of course she took the ring, then to avoid trouble, returned it."

The excitement was calmed down a bit when they pulled in at Pittsburgh. As Tim helped her from the train, he had visions of the glory that would be his when he handed this girl to the president of the company.

The girl kept her word and gave Tim little trouble. Not until they stood in the office of J. R. Reed did she flinch. The great man rose from his chair—strode over to Tim, then layed strong arms on the girl, saying to Tim, "Timothy Carson, I can never thank you enough for safely conducting—my daughter."

* * * *

Reflections of an Urchin

I had an awful thought right now,
A most unusual one.
Just think if I got up some day,
An' couldn't see the sun.

Or s'pose that I was down the brook
A-fishing for some trout,
An' when I looked to see the sun—
Gee whiz! the thing went out.

'Twould be dark as Bluebeard's dungeon
An' we'd not have any light
An' light makes *day*, an' without *that*
There couldn't be a *night*.

I 'spect they'd fix it up some way,
So people here could see.
I 'magine they'd use 'lectric light
But here's what troubles me.

Well, if Old Sol did not show up
There'd be no day you see,
An' without day, we can't have night
So now, what would it be?

Student Activities

Periscope Staff

Editor-in-Chief	Anna Ruth Stanley, '27
Associate Editors	Watson R. Steenburgh, '27 Alice Moyer, '27
Business Manager	Clarence Clasper, '27
Assistants	Charles Ecker, '27 George Fossett, '27
Literary Editor	Jean Streeter, '27
Athletic Editor	Ronald Ferguson, '27
Special Activities Editor	Dorothy Deeds, '27
Exchange Editor	Geraldine Brinley, '27
Art Editor	Louise Hykes, '27
Joke Editor	Edward Foote, '27
Sophomore Apprentice	Lois Campbell, '28
Alumni Editor	Helen Jones
Faculty Advisor	M. Arnita Miles

THE PERISCOPE STAFF

The Oak Leaf

THIS year the Oak Leaf has lived up to its past record of getting more subscriptions in the school every year. This year the list increased from a hundred twenty-five copies of last year to two hundred and fifty copies. There were also added many exchanges to the previous list. In addition, the Oak Leaf has been uniformly bigger this year and the several departments have been enlarged and bettered. Among the features was a song contest in which a great deal of pep and enthusiasm were manifest and which filled a long felt gap in the need for a school song. The staff has published several special issues which attracted much comment both by their drawings as well as the material. Early in the year, it was arranged that every Alumnus in good standing was to receive a copy of the magazine. This arrangement proved very satisfactory to the Alumni association as well as adding materially to the subscription list.

The support of the student body this year was much greater than in previous times and the school's weekly has shown the improvement. The teachers also have shown splendid cooperation, and without their help many of the most interesting features of the Oak Leaf could not have appeared in the magazine. The staff wishes to take this opportunity to thank the student body, the teachers, and the coaches for the willing cooperation and help that they have rendered the staff.

The Dramatic Club

No matter where one roams, one will always find a few industrious and progressive individuals. Oakmont High School has its share, for last year, some of the same progressive ones suggested a dramatic club to put on plays et cetera, both for entertainment and for personal experience. Owing to a crowded school calendar, the project was then rejected.

However, the idea cropped up again this year, and the Dramatic Club was duly framed and organized. One of the aims of the club is to promote interest in drama itself; another, to produce plays suitable for amateur ability. The regular programs usually consisted of a one-act play interesting, (also illuminating) talks on amateur make-up, and stage-lighting, costuming, et cetera, and reviews of late and well-known plays. Several times theatre parties replaced the regular club-meeting, affording the club members a broader prospective of drama, and its accompaniments.

With the combined efforts of the Dramatic Club and the sponsors, a four-act play, "A Rose o' Plymouth Town," was produced the first week of June, the club's first public appearance, and the grand climax to the year. This was a variation from last year's procedure when a Junior play was given. The proceeds were given to the music department.

Under the supervision of Miss Chapman and Miss Campbell, the club sponsors, the organization has steadily advanced, in knowledge of a Dramatic Club, and its true functions.

The officers for the first year were: President, Esther Gumberg; Vice-President, Jack Harrison; Secretary, Berneice Greer; Treasurer, Margaret Snee; Librarian, Anna Beard.

Amateur Radio Station 8AGQ

THE O. H. S. Radio Club was first organized during the second semester of 1919. Shortly afterward an appropriation was made by the Board of Education to purchase transmitting and receiving equipment. The apparatus was ordered but considerable delay was experienced, for at that time radio apparatus was very scarce and deliveries were slow; but during the term of 1920-21 the material was received and the transmitter and receiver were assembled. An amateur station license was secured and 8AGQ went "on the air." The first outfit was very different from the present one. The transmitter consisted of a ten thousand volt, three-quarter kilowat transformer and a rotary spark gap. Its deafening crash and sputter were awe-inspiring to those not informed along radio lines, and were the envy of the would-be "ham." But while this outfit created quite a disturbance locally, it did not seem to tear such holes in the ether farther out. It gave quite a thrill when the club received a card from Fort Worth, Texas, stating that 8AGQ had been copied there, and the record for two way communication was with Fort Wayne, Ind. The receiver was of the Navy loose coupler type with a double range for both long and short waves.

Then came the transition of broadcasting and interest in learning the code waned. Also the spark simply put the neighboring broadcast listener, with his crystal or one tube regenerative set, out of business, and the club began to receive plenty of cards, but they were from local BCL's who wanted them to keep off the air. One card requested that they keep off the air from 12:01 A.M. until 11:59 P.M.

As the interest in broadcast had replaced that of code reception, the station was closed and material was collected for a 100 watt continuous wave transmitter. This was installed in 1923 and included a 50 watt radiophone. Up to this time all transmission had been on a wave length of between 150 and 200 meters. In 1924 the government licensed the amateur to use several bands of wave lengths below 100 meters and 8AGQ adopted the 40 meter band. The phone was discontinued and two 7½ watt tubes were substituted for the two 50's. The immediate results were astonishing. Reports of receiving 8AGQ's signals came from as far distant points as Rome and two way communication with the Pacific Coast stations became a nightly occurrence. A new interest in code transmission has steadily grown. During 1925-26 four new operators have been licensed and a half dozen more are nearly ready. The War Department at Washington has recognized the work of the station and has asked that it work in conjunction with the Signal Corps of the United States Army in experimental work.

The club is affiliated with the American Radio Relay League and has received an appointment as Official Relay Station. Regular schedules in all directions are being arranged and it is hoped that the club will very soon be able to give free, dependable, world-wide radio service to any who may wish it.

RADIO CLUB

RADIO APPARATUS

The French Club

Le Cercle Francais, one of the livliest and best supported clubs of the school, has just completed its fourth year. Besides being well supported, it has increased its membership steadily until there are seventy-two in the club.

One of the attractions of the club is its hospitality. All second and third year students may join and a few from the first year classes. One does not have to be a master in the French language to enjoy attending the meetings—in fact, the first year pupils, although they know little French, enjoy the meetings quite as much as the third year people; everyone at some time takes part in the assemblies. Because of this, no one feels out of place, and one learns much during the social evening spent in a French atmosphere.

A play or two, parts of books read in class are given at each meeting, and so much time and effort are spent in preparing these that they are greatly appreciated. At the Christmas meeting, after the business, we were entertained by playing games and later by "le petit Noel." At the April meeting, "les soldats de bois" performed for us, and at the same meeting, two scenes from "Les Trois Mousquetaires" were given. It was a modern version, also boys took the feminine roles. We feel that Dumas would have greatly appreciated it if he had seen our interpretation.

The club is indebted to Miss McNall for her time and the enjoyable meetings for which she has done so much to make the club a success.

The other big social event of the year is to be the annual picnic, to which all are looking forward.

The officers this year have been: La presidente, Helene Streeter; La vice presidente, Eduard Pied; La secretaire, Hazel Harper; La tresoiriere, Jaques Our.

Latin Club

The Latin Club, known as the Roman Senate, is an organization new to Oakmont High School this year. It has proved a success and has grown to such an extent that it has guaranteed its continuing as a club of the school.

In the first semester, twenty-two members of the Virgil classes, with the aid of Miss Hamilton, organized the club. During the second semester, those taking second year Latin, provided they had an average mark were permitted to join, thereby increasing the membership to thirty-two.

The purpose of the club is to promote more interest in the ancient customs, and the various forms of Roman life, both political and social. The programs are carried out in the manner of a Roman Senate. On the several occasions, members have dressed as Roman Senators, thereby making the meetings more realistic. At the April meeting a topic, "The Values of Latin," was given by Miss Mary Dunbar, of the University of Pittsburgh; at the May meeting, a Roman banquet was held.

Undoubtedly the aim of the club has been reached, and so interestingly that it has been a pleasure to attend all assemblies of the Senate.

The officers for the years 1925-1926 were: Consul, Sara Key; Consul, Berneice Greer; Quaestor, Laura Munroe; Aediles, Martha Yourd, Rhoades McBride, Alice Sedgewick; Praetor, Virgina Green, Jack Harrison.

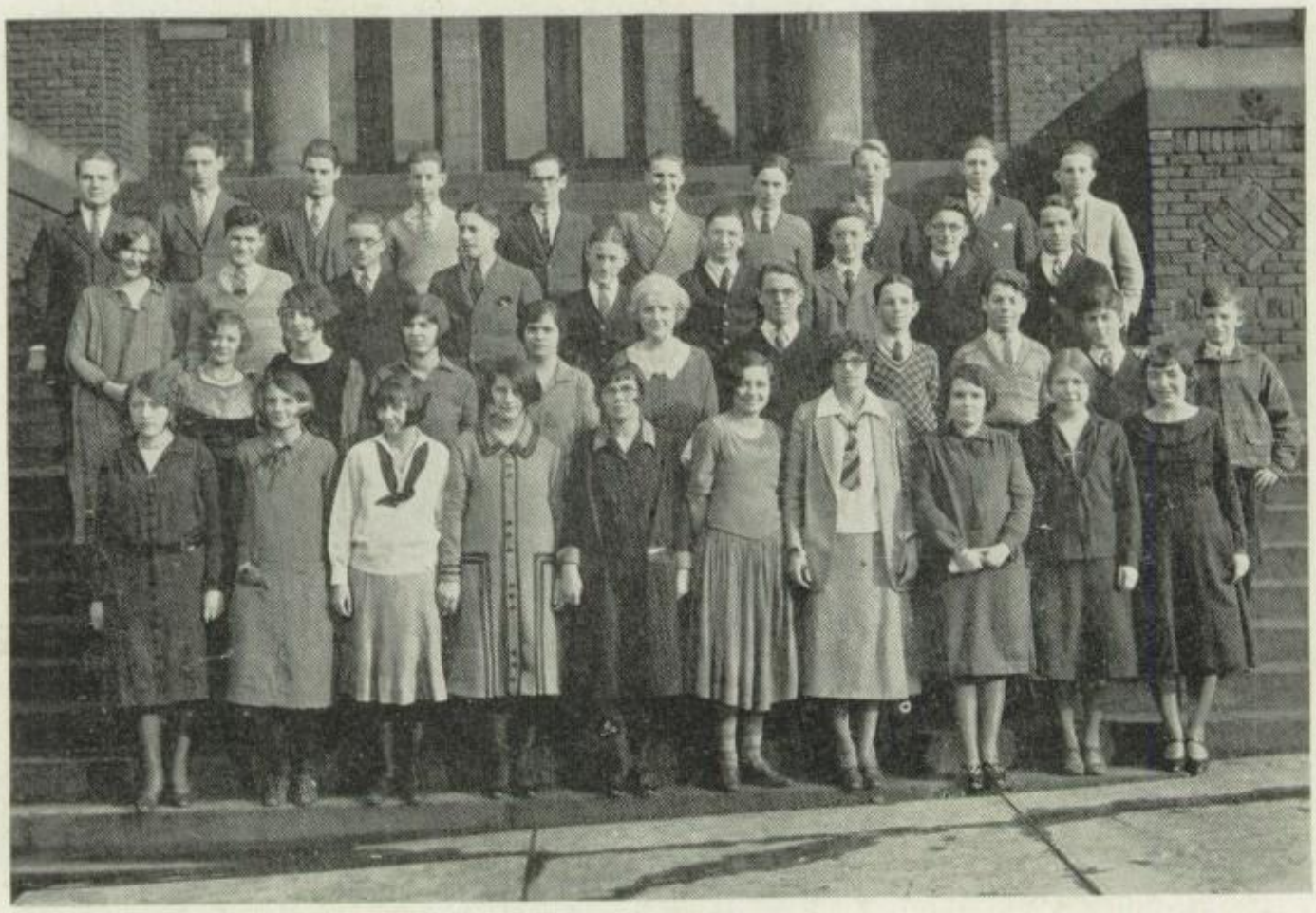

Euclidean Society

THE Euclidean Society has completed its third successful year. The membership has almost tripled since the club was organized and is steadily increasing. Much of the success of Euclidean Society is due to the faithful guidance of Miss Ray, the club sponsor.

One purpose of the Society is to continue the study of Mathematics not taught in the regular session. Thus the importance of the subject is more clearly seen, since it is studied from different angles than are usually touched on in school.

Reports given in Euclidean Society often reveal the practical applications of mathematics in everyday life; what the people who have specialized in it are doing, and what training in mathematics is required to fit one for various fields.

Last but not least the "fun" of mathematics is brought forth. At every meeting the members are profitably amused by contests or games.

Since its organization three years ago, three members of the Society have received awards in the Pitt academic contests: Clare Emrick, '24; Edward Lewis, '26, and Frank Foote, '26. The Society is justly proud of these representatives.

The social features of the year were the entertaining of the members by Miss Ray at a Hallowe'en Party, and a picnic in June.

The officers for the year were as follows: First Semester—President, Franklin Biebel; Vice President, James Bair; Secretary, Edward Foote; Treasurer, Jack Harrison. Second Semester—President, Roy Bossert; Vice President, Edgar Thompson; Secretary, Helen Streeter; Treasurer, Leon Argyros.

over the top of the mountain.

MARY MOOT, *Director*
WATSON STEENBURGH, *Pianist*

FIRST VIOLINS—
Milton Sherrick
Sara Dixon
Edward Volkwein
Roland Hawker
Franklin Biebel
Robert Winchester
Frank Campbell
Jane Macrum

SECOND VIOLINS—
Laura Munroe
Thelma Canuti
Arne Hedstrom
James Bair
Joe Pemrick
Thomas Liberto

DRUMS—
Morris Barnhart
Reitzen Mortimer

SAXAPHONES—
Meryl McGuire
Frank Sinclair
Franklin Eves
Aubrey Smith
Roy Bossert

TRUMPETS—
George Lee
John Stewart
Edward Foote

Mandolin Club

THE music department of the Oakmont High School is a firmly established organization.

The cooperation of any of the heads of this department may be counted upon, for that is the reputation it has. There are four divisions in this organization, each very active in their individual work; the orchestra, the mandolin club, the girls' glee club, the boys' glee club.

The orchestra carries one-half credit per year. This year it was composed of twenty-eight pupils of the high school. Every morning it plays for chapel, and at all school activities. It is a popular organization and is strongly supported. The orchestra had its annual concert at the Methodist Church, and played for the Chamber of Commerce Lecture Course. They also played for the Senior class play. Several times there have been special numbers in chapel and during music week. The extra numbers are always appreciated, and several times individual members have contributed to the programs.

The orchestra meets Tuesdays and Thursdays, the fifth period, and occasionally extra practices are called. In the orchestra are eight first violins, six second violins, five saxaphones, three trumpets, and two drums, and the accompanist. The great social event of the year for the orchestra, was held in June, a party. It was a delightful party, and all members felt that it successfuly ended the year for them.

The Mandolin Club, for the year 1925-1926, had about sixteen members. Besides mandolins there were several banjos and a violin. This club carries one-fourth credit. The members with the accompanists, Grace Adams, and Preston McMasters, met every Thursday, the eighth period for practice.

The Mandolin Club played at the Methodist Church during the past year, and several times in chapel. The members have improved as the year rolled along, and we feel that by next year the club will be on its feet, after having lost so many members last year, and will be able to give more programs for the entertainment of the school.

The Girls' Glee Club this year has an enrollment of forty, the largest this division has ever had. This, as well as the Boys' Glee Club, carries no credit, for it is considered an honor to belong to either.

The club consists of first sopranos, second sopranos, and altos. Several times they contributed numbers in chapel, and during music week, also. They sang at the Methodist Church, and at the Christmas Carol Service.

In the spring the Girls' Glee Club gave a cantata, entitled, "Pan on a Summer Day," by Paul Bliss.

The club has been well trained, and has made a good reputation by its work.

The Boys' Glee Club, has also done its work well, and has profited by it.

There were thirty-two boys in the glee club this last year; first and second tenors, and first and second bass.

The club sang at the annual Spring Concert, and they also contributed to the chapel periods.

The boys were enthusiastically received every time.

One of the music events of the year is the music memory contest. Much interest is always shown in this, and it is enthusiastically supported. Divisions were made according to: musicians, which was won by William Hazlett; high school students, won by Helen Streeter; grade pupils, won by Margaret Baed.

Due to the great assistance of Miss Moot, everyone feels that it has been a successful one.

GIRLS' GLEE CLUB

BOYS' GLEE CLUB

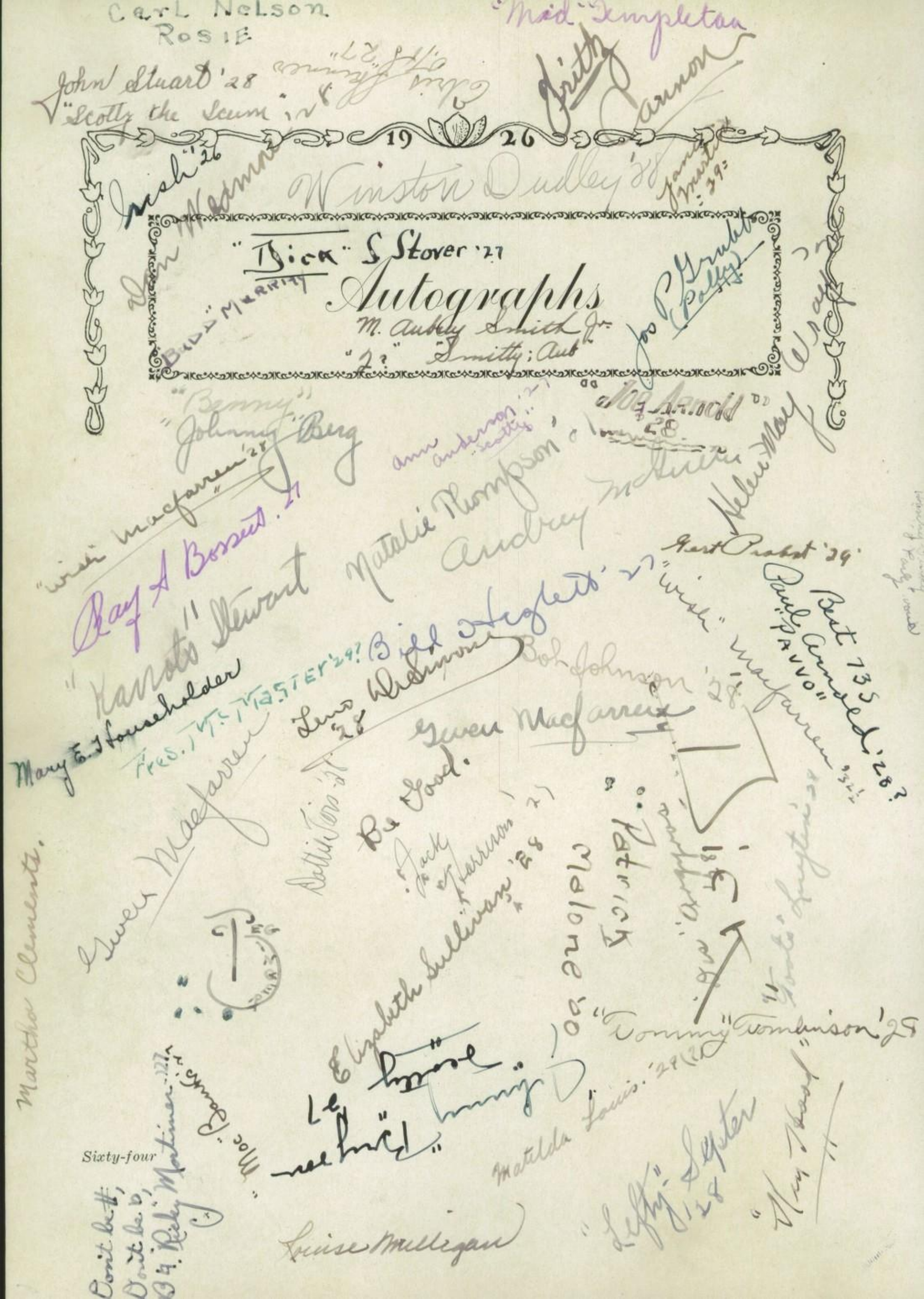

Carl Nelson
Rosie
"Mad" Templeton
John Stuart '28
"Scotty the Scum" '28
Edris Skinner '27
Frith Cannon
19 26
Winston Dudley '28
Jane Martin '29
Irish '26
Don Weamon
"Dick" S Stover '27
Autographs
M. Aubrey Smith Jr.
"Smitty; Aub"
"Bill" Merritt
Jos P. Grubb (Polly)
"Benny"
"Johnny" Berg
"Joe Arnold" '28
Ann Anderson '27 "Scotty"
Helen May
"Wish" Macfarren '28
Ray A Bossert '27
Natalie Thompson
Andrey McAuliffe
Gert Probst '29
"Kanoto" Stewart
Bill Hegleth '27
"Wish" Macfarren '32½
Best 735
Paul Arnold '28?
"Pavvo"
Mary E. Householder
Fres. McMaster '29?
Lena Wilson '28
Bob Johnson '28
Gwen Macfarren
Be Good.
Jack Harrison '28
Gwen Macfarren
Martha Clements.
Elizabeth Sullivan '28
Patrick Malone '30
"Tommy" Tomlinson '28
Matilda Louis '28
"Moc" Banks '27
"Lefty" Septer '28
"Ray Hood"
Louise Milligan
Sixty-four

ATHLETICS

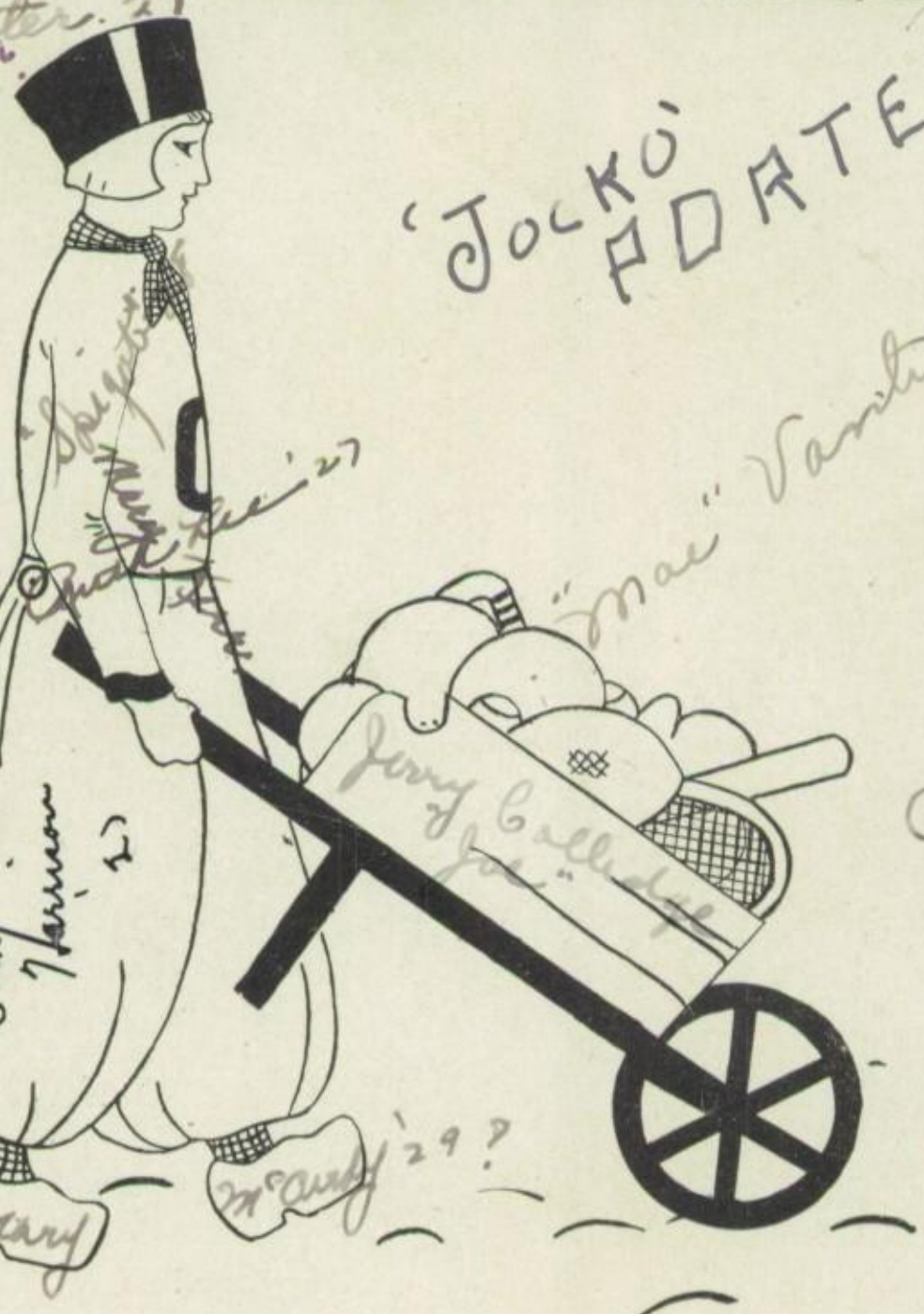

L.H.

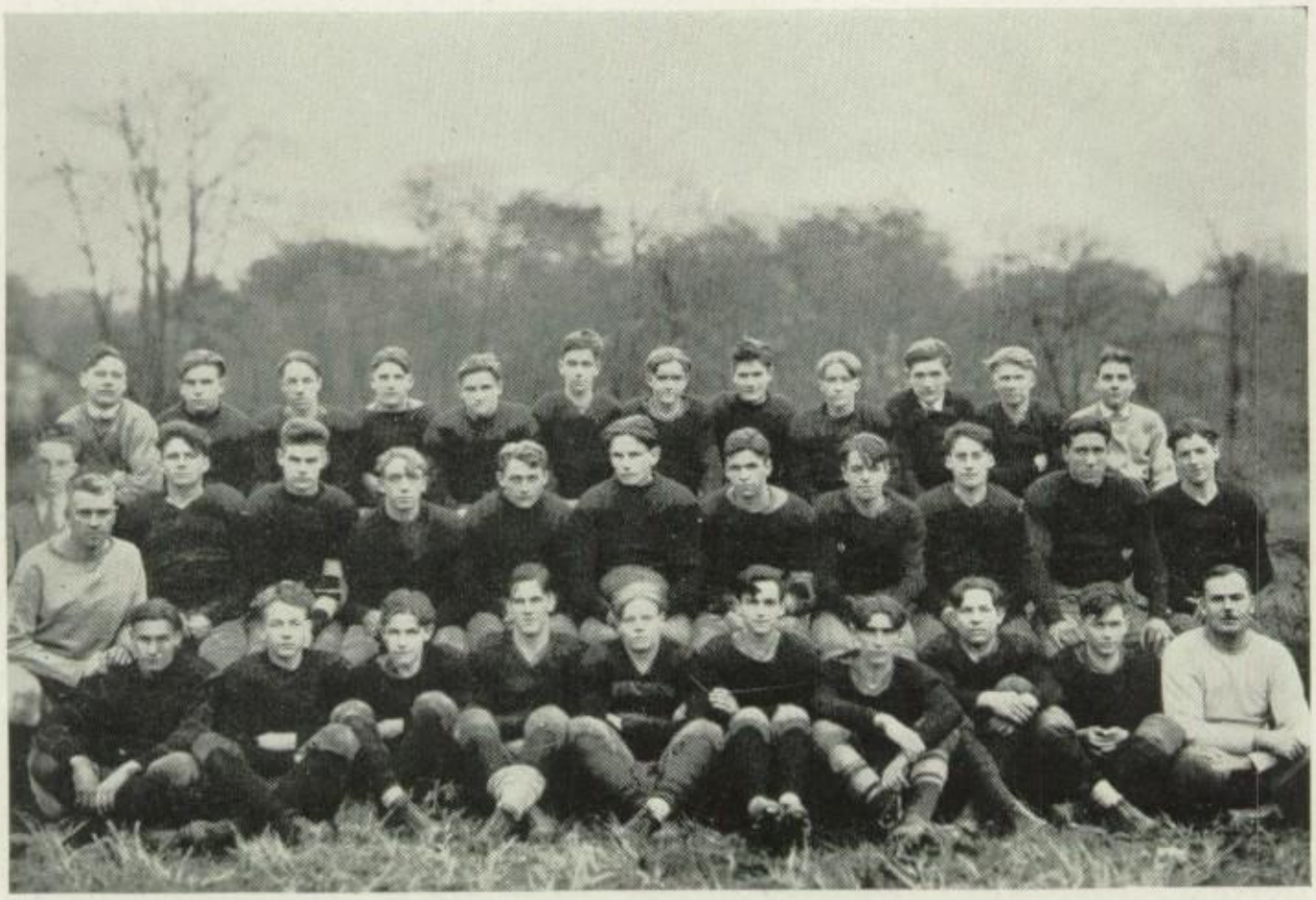

Football Lineup

L. E. Ed. Lewis, Volkwein.
L. T. Karl Elers, E. Skinner, J. Krampholtz.
L. G. W. Johnson, E. King.
C. F. Foote, A. McGuire.
R. G. C. Abraham, W. Sweet.
R. T. Milligan, Tomlinson.
R. E. M. Hogg, G. Lee, F. Cannon.
L. H. Patrizio, G. Quelch, J. Bryson.
R. H. Cook, G. Lipman, G. Walker, Ryder.
F. McCandless, J. Pemrick.
Q. B. Restelli, J. Stewart, F. Sinclair.

Football

With a team which proved to be the best in the history of the school, the coaches started the 1925 campaign. In a schedule of eight games, six resulted in victories, one was played to a scoreless tie, and the other was lost.

The opening encounter was with the North Braddock eleven. The teams were evenly matched, and as a result, most of the playing was confined to mid-field. Neither team was able to score.

The following week our boys had everything their own way and decisively defeated Sharpsburg, 46-0.

Ben Avon put up a great fight but was unable to score against the Red and Black. Oakmont had possession of the ball most of the time and managed to cross the goal twice.

Etna gave the team their first and only defeat the following week.The field was very muddy and Oakmont had no luck at getting a footing. Etna made one touchdown and had also a safety to her credit, making the score 8-0.

In the next game the team had their old "pep" again and defeated Apollo 7-0. Apollo made a tuochdown, but it was disputed and not counted. We'll have to compliment Apollo for sportsmanship.

The Verona eleven were met the following week. The field was covered with snow, but Oakmont was able to score three touchdowns and hold Verona scoreless in spite of the condition of the field.

Arnold was easily defeated in a one-sided game to the tune of 27-0.

The last game was played with Coraopolis. Oakmont was handicapped by the absence of Abraham and Milligan, who were injured early in the game. The team had to fight against odds throughout the game, but even this couldn't keep them down and they emerged victorious by a score of 20-6.

SUMMARY

North Braddock	0	Oakmont High School	0
Sharpsburg	0	Oakmont High School	46
Ben Avon	0	Oakmont High School	13
Etna	8	Oakmont High School	0
Apollo	0	Oakmont High School	7
Verona	0	Oakmont High School	18
Arnold	0	Oakmont High School	27
Coraopolis	6	Oakmont High School	20
	14		131

Line-Up

ViOla King, captain, center
Hazel Harper, forward
Vera EvanS, forward

Vern Akers, guard, substitute
Anna Anderson, guard
SaRa Dixon, sidecenter, substitute
Margaret Squires, guard
Anna GillInger, forward, substitute
Mildred DegiTz, center, substitute
MarY Restelli, sidecenter

Girls Varsity Basketball

Last year the girls made an enviable record by winning eleven out of thirteen games, but this year they bettered it by taking the decision twelve times and leaving it to their opponents but twice.

The first three games were easily won from Schenley, Alumnae, and Har-Brack Union. Although the opponents gave some opposition, they could not withstand the splendid playing of our girls.

Verona was played next. The game was very close, but again the Red and Black emerged on the long end of the score in taking the victory by a one point margin.

Schenley was defeated again in an uninteresting game, and Parnassus, although they put up a hard fight, were sent home with their first defeat of the season.

In the following game the Harper-Evans combination proved too much for the Ken-Hi guards, and the Oakmont guards were too much for the opposing forwards. As a result, Oakmont piled seventy-three points while New Kensington had to be content with two fouls.

Arnold didn't prove very dangerous and were easily defeated by a 42-5 score. There followed a second game with Verona, who this time met defeat by a much wider margin.

Then came the hard blow. Viola King, who had been injured, was unable to play in the Parnassus game. A shift was made in the lineup, and the girls couldn't get together, and, as a result, received the first defeat of the season. However, New Kensington was defeated again on their own floor by a large score. In the return game with Arnold, it was usually a case of center to side-center, to forward, and another field goal, for Oakmont, of course. There followed another victory for Oakmont at the expense of Har-Brack Union.

Then came the championship game with Parnassus. Early in the game, Viola King found she wasn't in condition to play. The team made the best of it, though, and was ahead at the quarter and tied at the half. In the second half they were all discouraged by certain decisions of the referees. Parnassus started then and piled up a lead too great for the Oakmont lassies to overcome.

They didn't win the championship, but they had a team to be proud of. Every girl on the team sometime during the season, Harper, Evans, King, Squires, Gillinger, Dixon and Akers, will be graduated in June, but we can look forward to a good team next year that will be molded about Anderson, Restelli and Degitz.

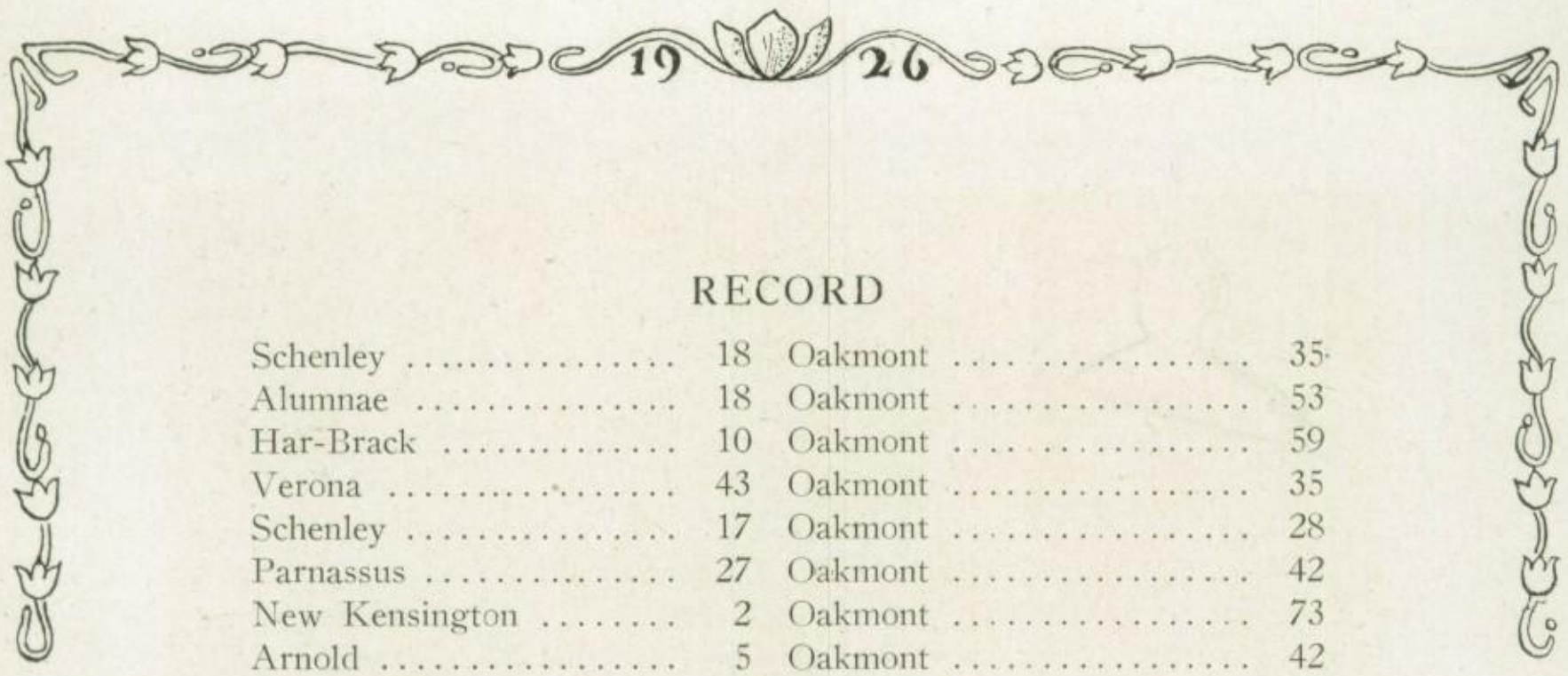

RECORD

Schenley	18	Oakmont	35
Alumnae	18	Oakmont	53
Har-Brack	10	Oakmont	59
Verona	43	Oakmont	35
Schenley	17	Oakmont	28
Parnassus	27	Oakmont	42
New Kensington	2	Oakmont	73
Arnold	5	Oakmont	42
Verona	34	Oakmont	53
Parnassus	41	Oakmont	18
New Kensington	19	Oakmont	49
Arnold	7	Oakmont	66
Har-Brack	21	Oakmont	46
*Parnassus	38	Oakmont	25
Totals	300	Totals	624

***Championship game.**

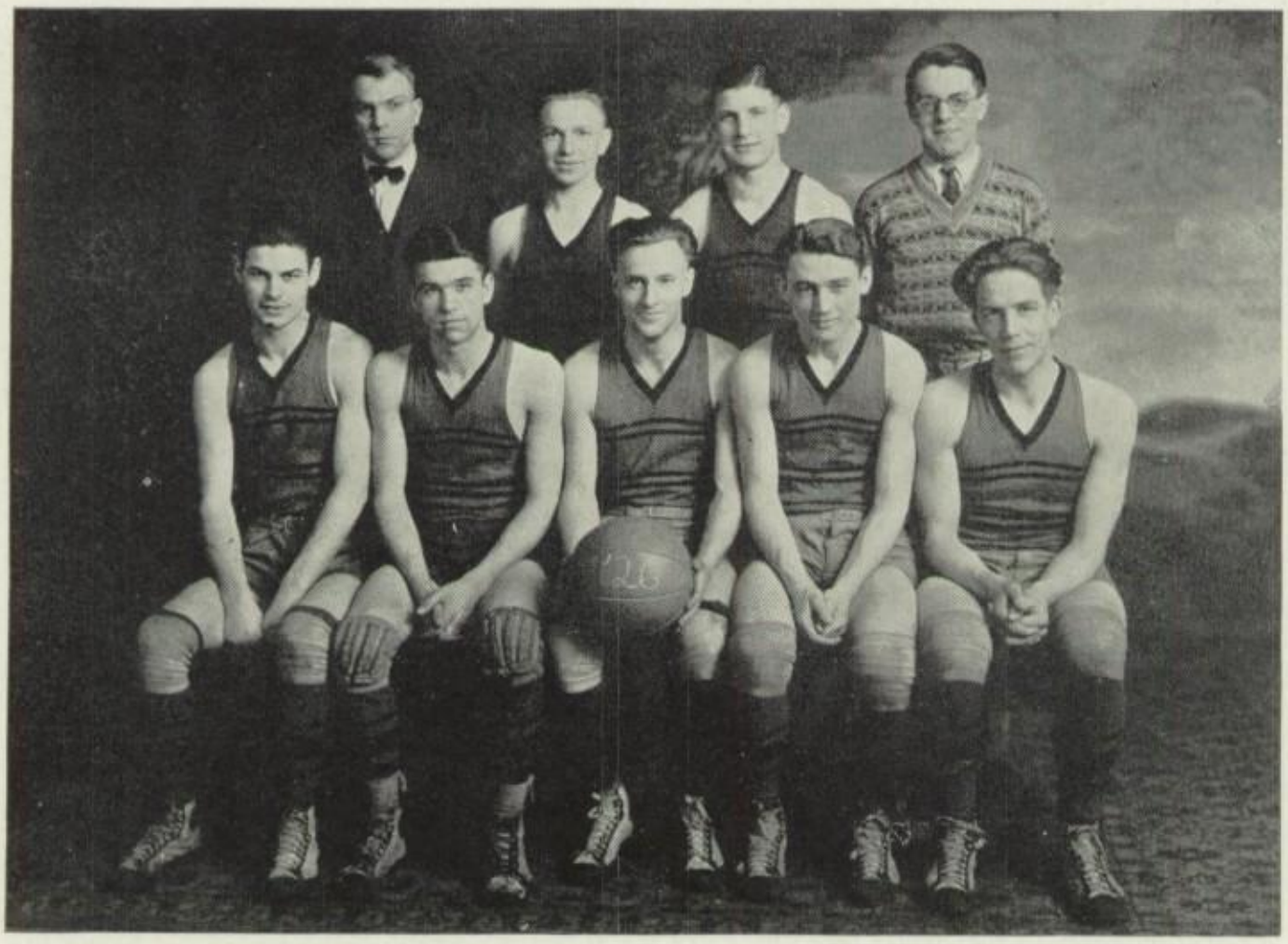

Boys' Varsity Basketball

THE boys, although they didn't equal last year's record, made an impressive showing in both the league and in the Allegheny-Kiski Valley Tournament.

Three games were played before the opening of the league season. North Braddock and Swissvale both took the decision over Oakmont, but the Alumni team was toppled in the opening game at home.

The Mars game opened the league season. Mars showed skill in a passing game, but was outscored.

After defeating Verona by an 18-14 score, the boys met the strong Butler quintet. A hard fight was put up but the Butler boys could not be overcome.

Another game was lost to Parnassus. The lineup was changed from time to time. Parnassus took advantage of that fact and as a result they won out.

More pep was shown in the following game. In fact, too much was shown on the part of the teams and the spectators. Oakmont marked up another victory.

A very good game was played with Arnold. Oakmont's defense forced their opponents to try for the basket from mid-floor, which was of no avail.

Mars revenged their previous defeat by winning from Oakmont by a 19-18 score.

Verona was again defeated and in the game that followed with Butler, Oakmont received their worst defeat. Parnassus proved to be our jinx when they defeated our boys the second time.

New Kensington was played again and for the third time in the season Oakmont was defeated by a one point margin.

After three successive defeats, the team opened up and sent Arnold home with one additional defeat.

The league season was over. Return games were played with Swissvale and North Braddock. Oakmont won the first and at the half of the second game they lead 11-5, but when the subs were put in, Braddock made a sudden spurt and won the game.

When the boys had lost hopes of getting any league honors, they said "Wait till the Valley Tournament." We waited, and the team made a splendid showing. They easily defeated Arnold in the first encounter. They were pitted against Parnassus in the next game. After the two defeats received from Parnassus, Oakmont turned the tables and won.

The next afternoon, Vandergrift was played. The game was very close and an extra period had to be played. Oakmont came out on the short end, but in the Falls Creek game Oakmont took a ten point lead in the first and let Falls Creek set the pace the rest of the game.

With such a good team and with more than half the games won, we can well call the past season a success and look forward to another successful season next year.

RECORD

North Braddock	30	Oakmont High School	20
Swissvale	14	Oakmont High School	13
Alumni	10	Oakmont High School	31
Mars	20	Oakmont High School	26
Verona	14	Oakmont High School	18
Butler	24	Oakmont High School	20
Parnassus	25	Oakmont High School	17
New Kensington	15	Oakmont High School	21
Arnold	14	Oakmont High School	20
Mars	19	Oakmont High School	18
Verona	21	Oakmont High School	33
Butler	31	Oakmont High School	7
Parnassus	19	Oakmont High School	8
New Kensington	25	Oakmont High School	24
Arnold	12	Oakmont High School	26
Swissvale	9	Oakmont High School	17
North Braddock	23	Oakmont High School	19
Arnold	15	Oakmont High School	29
Parnassus	22	Oakmont High School	26
Vandergrift	19	Oakmont High School	15
Falls Creek	8	Oakmont High School	18
Totals	389	Totals	426

The Second Team

In a schedule of four games the second team broke even. The first encounter with Swissvale was lost, 19-16, but the return game was easily won, 17-6. Both Springdale games were very close. Oakmont took the first, 11-10, but Springdale succeeded in winning the other by a score of 21-20.

LINEUP

Forward	Bryson	Guard	Golla
Forward	Pemrick	Guard	Grubbs
	Center	Milligan	

Substitutes: Volkwein, Walker, McCandless and Frack.

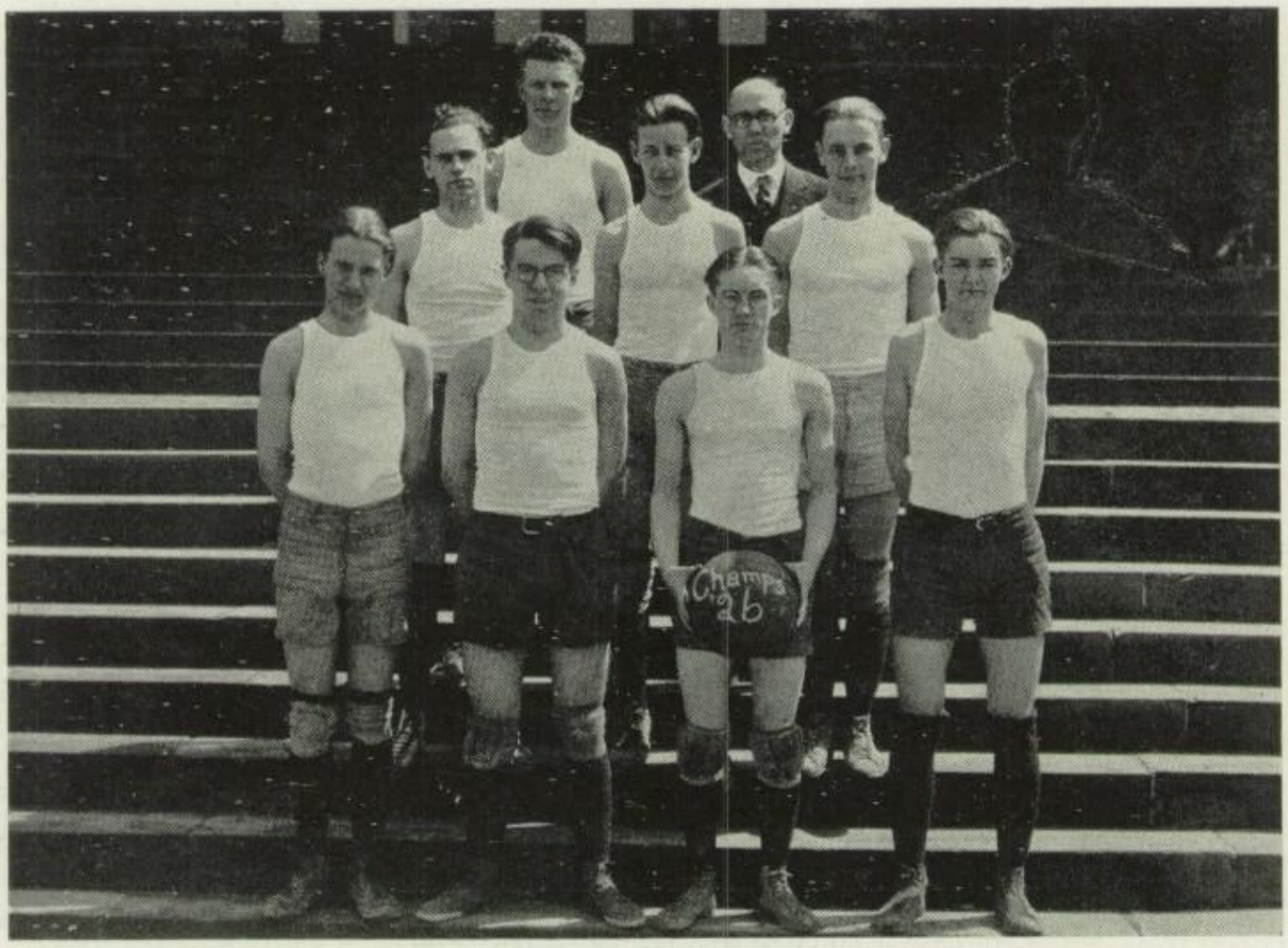

Boys Interclass Champions

THE Senior boys won the interclass championship after going through the season without a defeat. The Juniors were their strongest opponents and the Seniors managed to defeat them only after two hard struggles. The scores of the two games were 13-12 and 20-15.

LINEUP

Forward	Sherrick	Guard	Foote
Forward	Stewart (Cap't)	Guard	Reed
	Center — Sinclair		

Girls' Interclass Champions

THE Senior lassies annexed their second championship by defeating all their opponents except the Sophomores, who held them to a tie score, 18-18.

LINEUP

Forward .....Beard	Sidecenter .....Peters
Forward .....Macrum	Guard .....Sedgwick
Center .....Tiers (Capt.)	Guard .....Greene

Baseball

ALTHOUGH the baseball campaign of 1925 was not so good as that of previous years, it was by no means to be considered poor. Out of a schedule of six games, all played at home were easily won; all played away were lost by a one point margin. Fernekes and Patrizio performed well in the pitcher's box and Restelli made a fine showing in the catcher's position. They were well supported by the outfielders and the rest of the infielders.

The prospects for the 1926 season are very good. With the exception of Porter and Leffler, the same baseball team will represent the school on the diamond during the season of 1926.

Wilkinsburg	3	Oakmont High School	7
McKeesport	3	Oakmont High School	8
Homestead	5	Oakmont High School	4
Wilkinsburg	2	Oakmont High School	1
McKeesport	3	Oakmont High School	2
Homestead	5	Oakmont High School	9
Totals	21	Totals	31

Track

THE track season opened with an interclass meet which was won by the Juniors. A dual meet with Ken Hi followed. Oakmont lost out by the score of 49-46.

After the dual meet with Verona, the season will be closed at the Allegheny-Kiski Valley meet, which will take place at New Kensington.

Tennis

THE girls and boys teams will both be quite active this season. Several matches have been scheduled for each team. At the date of writing, the girls have not as yet played, but the boys team traveled to Edgewood and downed their quartet. We can only hope that the remaining matches will be as successful as the opening one.

GIRLS' TEAM

Natalie Thompson
Betty Welsh
Margaret Squires
Sara Dixon

BOYS' TEAM

Edgar Thompson
Edward Foote
Edward Volkwein
Charles Ryder

Gym Leaders Club

THE Gym Leaders' Club was organized this year for the first time in the history of Oakmont High School. The object of the Club is to train girls who will be leaders among girls, and who can conduct a gym class at any time. The girls have been divided into four groups, each group having a chairman. These divisions present the program for the months, March, April, May and June. They give health talks and health exercises in their efforts to show the need of physical as well as mental education. The combined efforts of the members and that of Miss Webb have produced a club which has been so far a successful one, and all hope that the Gym Leaders' Club of 1927, and the many years to come may be just as successful as the Gym Leaders' Club of 1926, and that they may build higher on the foundation that this year's club has founded.

The chairmen of the committees were: March, Anna Ruth Stanley; April, Geraldine Brinley; May, Anna Anderson; June, Viola King.

ACKNOWLEDGMENT

A HEARTY THANK-YOU IS EXTENDED
TO ALL THOSE WHO HAVE HELPED TO
MAKE A WORTHY ANNUAL FOR
OAKMONT HIGH SCHOOL.

The Staff

FEATURES

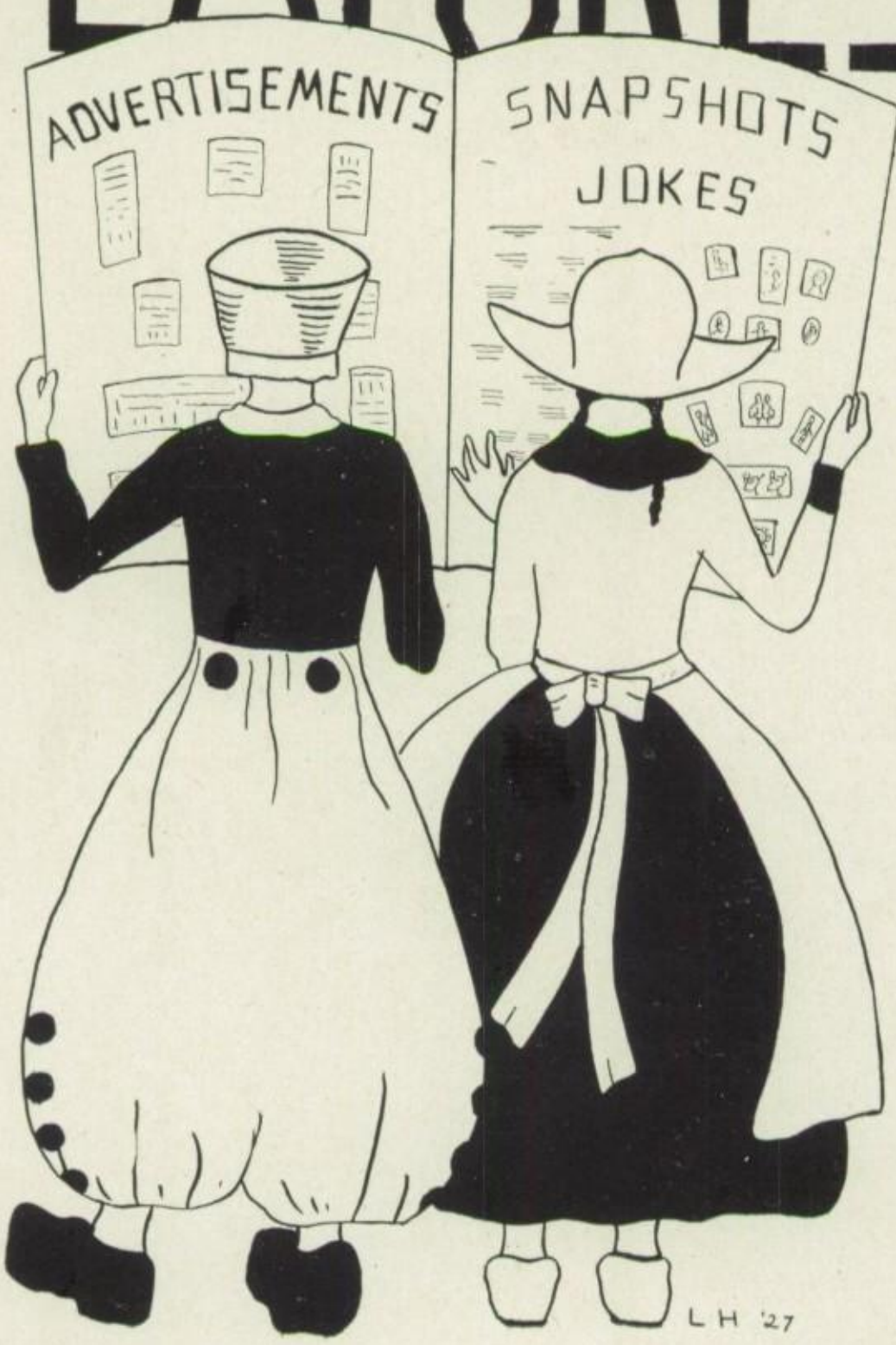

Calendar

SEPTEMBER

8. Ho, hum. Have to get up at eight o'clock again.
9. Fifteen Freshies found sitting on the lumber pile in the basement.
10. Rogers Hornsby, Babe Ruth and Patrick Malone enroll in O. H. S.
14. Beginning to count already. One hundred and ninety-six more school days.
18. Seniors are on the job. Elect class officers.
22. Athletic committee elected.
24. First issue of the "Oak Leaf" comes out. Tie first game. N.H.S.,0; O.H.S., 0.
28. Senior corn roast. Miss Moot misses her connections. Gets off at the Westmoreland Club.
29. The corn roast must have been rough. The roasting pot is covered with dents.

OCTOBER

1. Get the Listerine. Cheer leaders elected.
2. Sharpsburgh inundated. 46-0.
7. Pirates lose, 4-1. O. H. S. represented by "Hoof and Mome."
8. Listen to World Series via radio, as Pirates win, 3-2.
12. Juniors organize. Math Club re-organizes.
15. Seniors' rings start to roll.
16. Loud sobs. Etna 8, O. H. S. 0
19. French Club holds first meeting.
22. Dramatic Club makes debut.
23. Grand club dispute.
24. Dispute still unsettled.
25. Student activities board formed to settle club question.
26. Another victory. O. H. S. 27, Arnold High 0.

NOVEMBER

3. Seniors' trip to Washington falls through. Tough, Seniors!
5. Those cute little Freshmen plan party.
7. Math Club holds Hallowe'en Ball.
11. Win hardest game of the year. Oakmont 20, Coraopolis 8.
12. Juniors hold class meeting. "We can, we will."
13. Football players lost, no practice or game.
19. Football team gets banquet. "Art" and "Peace" give their "ginny" duet.
20. History class gives play.
23. Latin Club "convenit."
24. Dr. Bustard speaks.
30. Seniors' pennant makes appearance.

DECEMBER

1. Seniors try to start something. Pennant evacuates.
2. Loud tears, sobs, etc. O. H. S. pennant dies.
3. Freshmen labor. Put bumpers on the lawn.
4. Several Freshies absent from school as effects of their labors are felt. Oh how those muscles must ache!
7. Ten Seniors actually found wearing their newly arrived rings after their evening dates.

8. Nine more days till vacation!
9. Song contest winner announced. Ye editor receives the two bucks.
10. Reports to contemplate over the week end.
14. Reports come out. Look in papers for suicides.
15. Seniors redecorate the school roof.
16. Too much danger for any retaliation by the Juniors.
17. Seniors splash red paint all over the place as they get toys ready for mission.
18. Juniors hold party. Two Seniors pinched for raiding it.

JANUARY

4. Ho, hum. Back again.
5. Teachers show they appreciate our gifts by using loud handkerchiefs, etc.
8. Boys open league season. Beat Mars, 26-20. Girls beat Har-Brack, 59-10.
11. Faculty beats Seniors, 23-21. Teachers out of wind for once.
12. Win two close ones from Verona. Boys, 18-14. Girls, 35-34.
13. Double quartet yodels in memory of Foster.
15. Butler beats locals. Senior girls beat Juniors.
18. George Walker uses bad judgment. Commits assault and battery on Lenox.
26. Near riot attends Oakmont's win over Ken Hi. Score, 21-15.
27. Le Cercle Francais a lieu dans la chapelle. On donne les prix pour la lutte literaire.
28. Restelli announces new cure for scarlet fever. Says to hang pair of red flannels out the window.

FEBRUARY

1. Test week.
2. Watson Steenburgh entertains at the piano.
3. Tests.
4. Tests.
5. More tests. Lose tough one to Mars, 19-18.
9. Boys lose to Parnassus, 27-17. Girls win again.
10. Seniors beat seconds, 22-19.
11. Prevaricators Club holds big meeting.
15. Seniors cop inter-class title.
17. Springdale defeats second teams.
18. Mr. Keister joins Capt. Twink Club.
10. Dizzy Porter, "25," gets Annapolis appointment.
20. Boys cop third place in Ken High tournament. Get new trophy for the trophy case.
22. Girls lose championship. Parnassus, 38; O. H. S., 25.
23. Junior trio makes debut.
24. Seniors defeat under classmen. These Seniors are a lucky bunch.
25. Desks ruined as orators pound and shout.
26. School in ruined condition as orators continue assault on Bull's Bluff.
29. Class winners in oratorical contest.
30. Baseball practice rumored.
31. Orators make counter-attack in the semi-finals.

APRIL

1. Bull's Bluff in dire danger as attack continues.
2. The air takes an awful beating as ball players whiff ozone in first practice of year.

5. No Easter casualty reported, but buildings in danger as "hot" clothes make appearance.
12. Finals in oratorical contest at Wilkinsburg. "Beeb" loses out.
13. Cast for "Rose of Plymouth Town" chosen.
14. Senior play caste ruins clothes with grease paint at dress rehearsal.
15. Whoopee! Play a big success. Jim Bair is a lucky guy. Huh, Dix?
16. Another successful night. Our congratulations to the cast.
20. Lose first ball game, Wilkinsburg, 7; O. H. S., 3.
21. O. H. S. students support Chamber of Commerce by attending blowout.
22. Footey says spring is here in plea for sale of Spring Athletic tickets. Elers makes plea for track candidates.

MAY

4. Ball team at last wins a game. Beats McKeesport, 9-6.
5. Junior boys win inter-class track meet. Freshies take girls' events.
6. Boys' tennis team wallops Edgewood, 6-0.
7. Hold fast Edgewood ball team to 4-2 score.
8. Lose track meet to New Kensington, 49-46.
11. Ball team loses another; Braddock 5, O. H. S., 0.
12. Juniors make final arrangements for Prom at class meeting. Track meet with Verona.
14. Here she is, boys! Biggest O. H. S. Prom in history!

JUNE

20. Baccalaureate sermon by Rev. Woods.
22. Seniors cavort at third annual class night.
24. Seniors say au revoir, ending their high school activities.

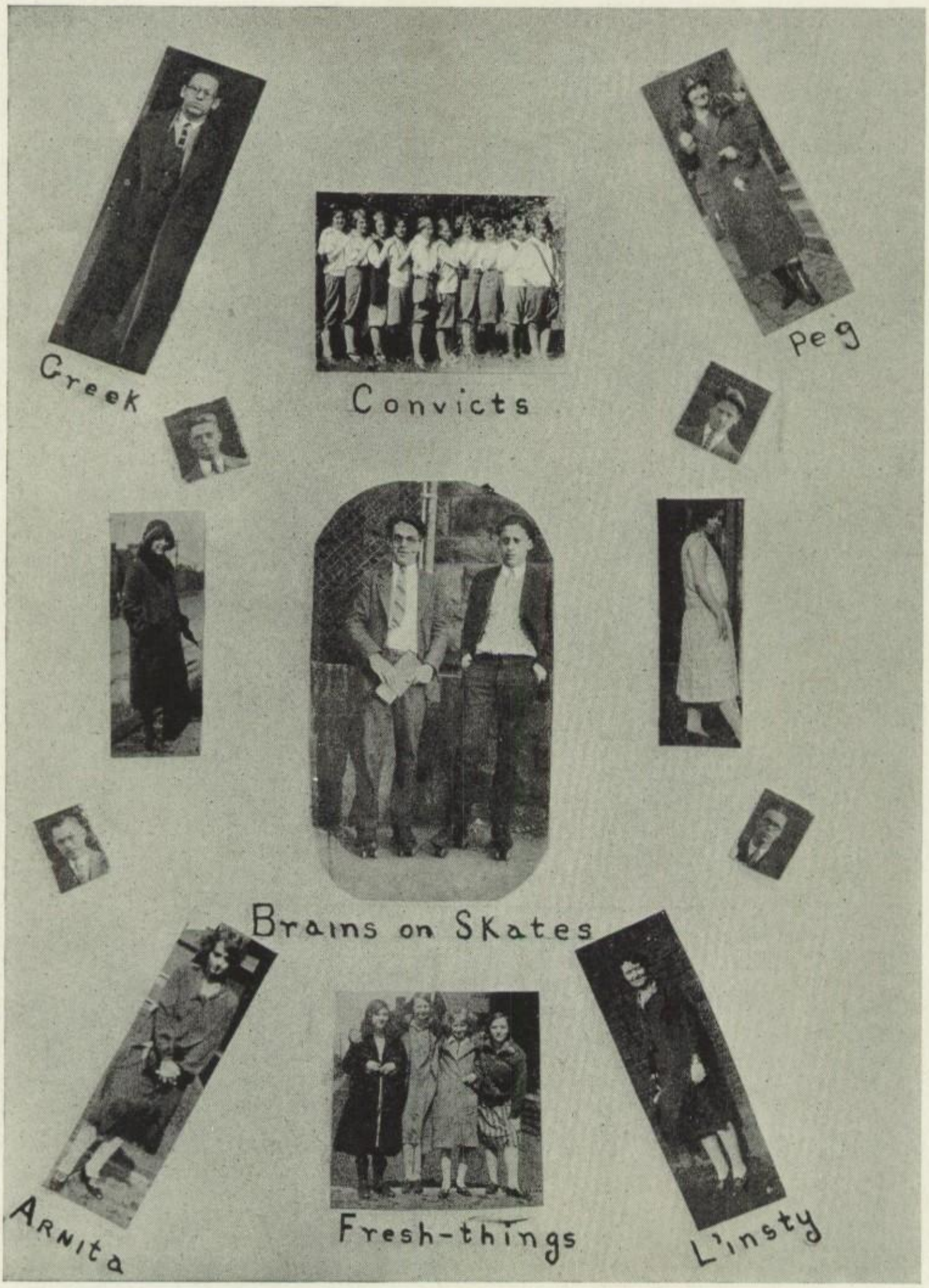
Greek
Convicts
Peg
Brains on SKates
ARNita
Fresh-things
L'insty

Alumni Notes

MARRIAGES

James Walters, '21, Mary Macrum, '21. Residing at Rosedale, Pa.
Edward Conville, Jean Kendall, '21. Residing at Rosedale, Pa.
Addison Cook, Ruth Roberts. Residing at Haffey, Pa.
M. Shank, Nell Welsh, '14. Residing at Mt. Lebanon, Pa.
F. M. Hunter, Mabel Cluley. Residing at Oakmont.
Wilbur Macklin, Margaret Mitchell. Residing at Oakmont.
Chas. Cochrane, Margaret Bauer, '18. Residing at Oakmont.
Alexander Canfield, Miriam Buchanan. Residing at Oakmont.
Edward Buck, Eleanor Clarke Walters. Residing at Ingram, Pa.
D. McIlvaine, Mildred Cook. Residing at Oakmont.
Chas. Hastings, Marie Bash, '20. Residing at Oakmont.
Harry Overbeck, Julia Saxman. Residing at Oakmont.
W. P. Ennor, Davina Henderson. Residing at Massena, N. Y.
Dr. C. S. Harris, Claire Selleck. Residing at Oakmont.
Wm. Newberne, Eva Aber, '20. Residing at Portland, Me.
Dr. W. Reid Latimer, Frances Ludwick. Residing at Oakmont.
Chas. Steiner, Ruth Peck. Residing at Uniontown, Pa.

NEWS

Mr. Wm. Newberne and his wife, formerly Miss Eva Aber, '20, have returned from China and are now conducting Christian services in Portland, Maine.

Dr. Reid Latimer has been a dentist in Oakmont for more than a year. Two members of the class of '21 are in business in Oakmont: Dr. Thomas Moore as a dentist, and Thomas R. Stone as a druggist. We wish them success.

Robert Montgomery has been teaching in Plum Township.

Alice Campbell has been teaching mathematics in New Kensington High School.

Helen Henke is now librarian at Aspinwall.

Jessie Campbell has been elected president of the Pitt Y.W.C.A. (1926-1927).

Frederick Ellwood and Alfred Lee are co-workers in publishing the "Junior Owl" (1927) at Pitt.

Elizabeth Key, '19, is librarian at the New Kensington Aluminum Works.

Those who attended the "Red Moon," given by Pitt's Cap and Gown Club, found Ambrose Eves, a delightful dancer, in the cast. The music for the play was written by Gus Schnabel, O. H. S. '09.

A baby boy was born to Mrs. James McIntyre. Mrs. McIntyre was Ada King of the class of '18.

Born to Mrs. C. Hastings, a daughter. Mrs. Hastings will be remembered as Marie Bash of the class of 1920.

A son was born to Mrs. James Walters, who was Mary Macrum, '21.

Mrs. George Ehrhardt, formerly Ethel Kuhn, '17, has a son.

Mrs. C. E. Collerd, of Garnerville, N. Y., formerly Hazel Ross of the class of 1912, has a little girl.

Joe Replogle, '13, is teaching Music at Monongahela City.

Stanley Gray, '13, teaches Music at Homestead, Pa.

Frank Householder is the new Oakmont postmaster.

COLLEGE GRADUATES OF '26

Geno Patrizio, University of Pittsburgh.
Margaret Hastings, Slippery Rock.
Harry Gumberg, University of Pittsburgh.
Walter Montgomery, Muskingum.
Virginia Stevenson, Slippery Rock.
Hugh Hastings, Muskingum.
Richard Cluley, Penn State.
Ethel Seaver, Wellesley.
Edward Reinhold, Lafayette.
Robert Gilmore, Massachusetts Institute of Technology.
Alfred Martin, Syracuse University.
Eleanor Bair, P. C. W.
Clayton Selleck, Syracuse University.
Isabel Walter, Carnegie Institute of Technology, M. M. Division.
Charles Stotler, Penn State.
Florence Hulton, University of Pittsburgh.
Francis Montgomery, Muskingum.
Margaret Munroe, Westminster.
Donald Shoup, University of Michigan.
James Meeds, Penn State.

TEACHERS

Evelyn Stone, Davidson School.
Alice Louise Reed.
Mary Morrison, Carnegie.

OWWWWWW!

Benny Sent Me

Darwinettes

Action

Ha! Ha! Ha!

More Action

Mama Spank!

Long and Short

Sirens

THE SAFETY OF YOUR MONEY

when on deposit in this bank is guarded by as careful, conservative board of directors as you will find anywhere.

That the people of the community appreciate this care for the safety of their money, their financial interests and welfare is evidenced by the continued growth in the number of our depositors.

Will YOU join this growing list—identify yourself with the growth of our community—and, at the same time, add to your personal accumulations?

The First National Bank

OAKMONT, PA.

OFFICERS

D. B. Blackburn.....President

H. S. Paul.....Vice-President

Thos. A. Hunter.....Vice-President

J. B. Neely.....Cashier

Allegheny
Valley Trust Company
VERONA, PA.

Capital Stock - - - $150,000.00

Friendly and Helpful Service in
All Departments of Banking
and Trust Business.

ALFRED MARTIN, *President*
C. D. CAREY, *Vice President*

CHAS. P. WOLFE, *Treasurer*
CHAS. N. MCFARLAND, *Asst. Treas.*

W. N. Calhoun

PRESCRIPTION DRUGGIST

DRUGS **TOILET ARTICLES** **FINE STATIONERY**
SODA **ICE CREAM** **CANDIES AND CIGARS**

CAMERA SUPPLIES

625 Allegheny Avenue **OAKMONT, PA.**

Telephone 9614

HULTON SERVICE STATION

J. C. DAUGHERTY, Proprietor

Hulton Road

OAKMONT, PA. Telephone Oakmont 9606

General Electrical Repairing

Starters **Generators** **Battery and Ignition Service**

Cars Washed and Greased

Free Crank Case Service

Automobile Accessories **Waverly Gasoline and Oil**

GIVE US A TRIAL

NASH *AJAX*

Authorized Sales and Service

Anderson Bros.

The country has gone NASH

STONE'S PHARMACY

"THE NYAL STORE"

High Class

CIGARS - ICE CREAM - SODAS

Served with courteous attention
in pleasant surroundings

PRESCRIPTIONS FILLED
AS YOUR DOCTOR
WOULD HAVE THEM

AT YOUR **SERVICE**

KODAK SUPPLIES - STATIONERY & MAGAZINES

504 Oakmont Avenue

Phones: { Oakmont 901
Oakmont 9648

Oakmont 300

CLAWSON MOTOR CO.

609 Allegheny Avenue

OAKMONT, PA.

Paige

Jewett

International Trucks

Pop Lennox

Portable Prues

The Newlyweds

Paging Mack Sennett

Pals

The Bane

Harry Wills

ALFRED HEIMBURGER

General Automotive Repairing

STARTERS GENERATORS IGNITION BATTERIES

Welding and Brazing

Cars Washed and Polished

Brakes Relined Carbon Removed

* * * *

Telephone Oakmont 730 Residence 238-M

TENTH AND MARYLAND AVENUES

FEDERAL GARAGE

OAKMONT

LINCOLN **Ford** FORDSON

THE UNIVERSAL CAR

CARS TRUCKS TRACTORS

Oakmont 1015 Oakmont 107

FOR REAL SERVICE

THE PENN-OAK COMPANY
PENN-OAK GARAGE

Oakmont, Pennsylvania

AUTOMOBILE

Supplies **Repairing** **Oils** **Storage**

Washing, Polishing, Etc.

FREE CRANK CASE SERVICE

On Our Improved Pit Level With Driveway

BRAKES RELINED by Use of Machine

We Can Save You Money on FISK TIRES

GULF MOTOR AND NONOX FUEL

They Are Efficient

DUCO AUTO PAINTING AND LETTERING

Get a Price on Your Car

CHRYSLER CARS

58 **70** **80**

Their Performance, Dependability, Durability, Appearance and Operating Economy cannot be denied. Know about them before you buy.

WE RESPECTFULLY INVITE YOUR BUSINESS

The Quality will be Remembered

long after the price is forgotten. Trade with us and get quality merchandise at the lowest prices

---

CHRIST BALDUS, Jr.

Dry Goods - Shoes - Furnishings

---

547 Allegheny Avenue
OAKMONT, PA.

OAKMONT DRY GOODS CO.

For Better

QUALITY SHOES and DRY GOODS

Hosiery and Men's Furnishings

---

500 OAKMONT AVENUE

Proprietors:
S. J. ANTOON
T. M. KHOURY

W. G. ECKLES COMPANY

Architects

Specializing in School Design

NEW CASTLE, PA.

Hoof—"It seems to me the ugliest fellows get the prettiest girls."
Ann—"Oh, Frank, you're such a kidder."

Dick—"Do you want to hear a joke about the Allegheny river?"
Merril—"Oh, no. That's too dirty."

Miss Chapman—"Can anyone tell me what a hypocrite is?"
Voice (up front)—"A fellow who comes to school with a smile on his face."

Cast thy bread on the table and it will come back hash.

SHADLE BROS.

Dealers in

FRESH and SMOKED MEATS
BUTTER, EGGS
CHEESE, POULTRY
Oysters in Season

Bell Phone 421 — **Opposite Oakmont School**

DELIVERIES ANYWHERE

E. H. WALTER & SON

TAILORING

734 FRONT STREET — Oakmont 269-J

Ladies' and Men's Garments

Cleaning — **Pressing** — **Repairing**

EVERY DAY IS CALL AND DELIVERY DAY WITH US

Phone Oakmont 9651

OAKMONT BEAUTY PARLOR

All Branches Beauty Culture and Hair Work

EXPERT HAIR CUTTING and MARCEL WAVING

Special Offer for Spring Waves

ELSIE M. STOVER — **Henke Building**

PAUL ARNOLD

MEATS — GROCERIES — POULTRY

Allegheny and California Aves. Phone Oakmont 23

"I pass," said Time.
"Buy me," sighed the new hat.
"I'll open it for five bucks," said the safe cracker.
"I raise you," chuckled the yeast cake.
"Flush," yelled the rouge.
"Royal," boasted the baking powder.

Bell Phone Oakmont 197

H. L. SMITH

Dealer in

Fresh and Smoked Meats

Butter Eggs Poultry

802 Oakmont Avenue

C. F. REED R. B. REED JACOB REED

OAKMONT PLANING MILL

C. F. REED & BROS.

Contractors and Builders

Phone 59 Oakmont

Dealers in All Kinds of

LUMBER AND BUILDERS' SUPPLIES

Houses Built on Easy Terms. **Job Work Promptly Done**

ALLEGHENY AVENUE

BUCKNELL UNIVERSITY

LEWISBURG, PA.

Courses in

ARTS, SCIENCES and MUSIC

Beautiful location, carefully selected faculty, high scholastic ideals, moderate expenses, co-educational, eighty years of successful college work.

Write for Catalogue

FRATERNITY, COLLEGE

and

CLASS JEWELRY

Commencement Announcements and Invitations

Jeweler to the Senior Class of Oakmont High School

L. G. Balfour Company

Manufacturing Jewelers and Stationers

Attleboro, Mass.

ASK ANY COLLEGE GREEK

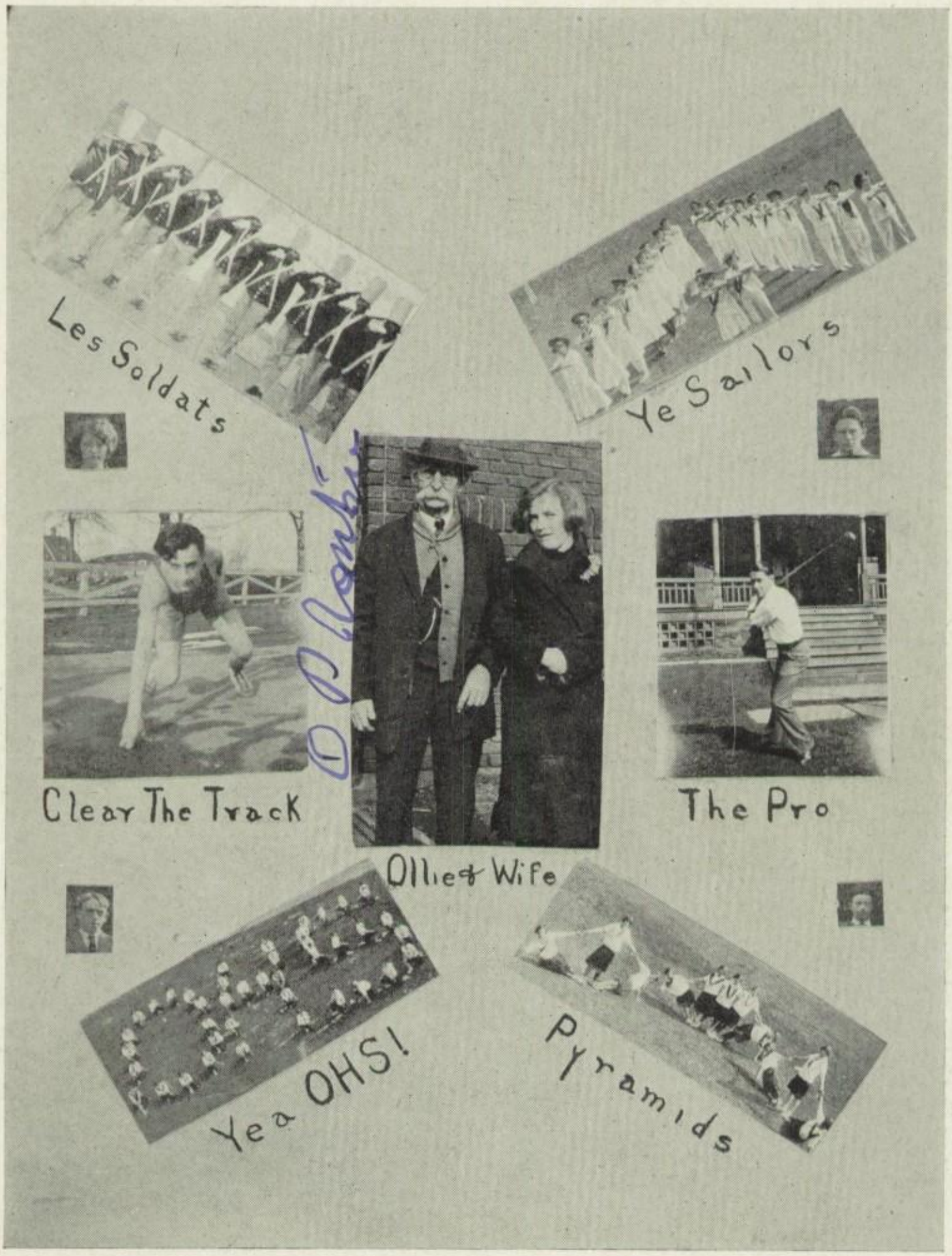
Les Soldats
Ye Sailors
Clear The Track
Ollies Wife
The Pro
Yea OHS!
Pyramids

1885 1926

BOSSERT

HARDWARE

41 Years of Service

Telephone Oakmont 111

W. H. FISHER

Everything in Hardware

PAINTS **GLASS** **VARNISH**

Easy Vacuum Electric Washer **Stoves and Ranges**

BOSCH RADIOS and ELECTRIC SUPPLIES

House Furnishing Goods Phone 17 Oakmont

Bell Phone:
Oakmont 590-J

Strictly Home Cooking
We Bake Our Own Pastry

HASSON'S HOME LUNCH

C. W. HASSON, Proprietor

(Opposite Oakmont Station)
515 Allegheny Avenue **OAKMONT, PA.**

Pure Drugs Kodak Supplies Sundries

Rubber Goods Physicians' Supplies

I. SPANN

PRESCRIPTION PHARMACIST

HIGH CLASS CIGARS AND CANDIES

Phone 9609 328 Oakmont Ave., Oakmont, Pa.

Prompt Delivery

GEO. ARGYROS

Dealer in

FRESH and SMOKED MEATS

GROCERIES and FRUITS

803-805 Allegheny Ave.

Oakmont, Pa. Phone 986-J

The Prom girl is a dainty Miss,
We know her like a book
And yet, the less that she has on
The more we like to—read about her.

Art—"Going out for the team?"
Bud—"No, just listening to the coach so I can learn to drive mules with the proper language."

LEHIGH THEATRE

Delaware Ave. **OAKMONT, PA.** **Phone 1144-J**

Your support is appreciated and we try to prove it by giving you better pictures; improved service in an Improved Theatre. Your constant attendance is our greatest encouragement.

Mottos: "THE BEST ONLY" — "TO PLEASE OUR PATRONS"

TWO SCHOOLS

MORTON SCHOOL

WOOD AND ROSS

ENTIRE SIXTH FLOOR SHIELDS BUILDING

WILKINSBURG, PA.

PHONE, FRANKLIN 7680

MORTON SCHOOL

406 FITZSIMMONS BUILDING

331 FOURTH AVENUE

PITTSBURGH, PA.

PHONE, COURT 0779

COMMERCIAL TRAINING

DAY AND EVENING SESSIONS

IF YOU WANT THE BEST

The Yoder Studio---

PORTRAITS

AND

COMMERCIAL PHOTOGRAPHY

Like Good Friends, Photographs
Aid in Achieving Success, and
Add to Our Joys of Life.

TELEPHONE OAKMONT 994M
FOR AN APPOINTMENT

526 OAKMONT AVE. **Next Door to Oakmont P. O.**

SAM MESSINA

Shoe Repairing Shop

601 Allegheny Avenue **OAKMONT, PA.**

Bell Phone, Oakmont 80

W. A. TOMLINSON

REAL ESTATE MORTGAGES

GENERAL INSURANCE

374 Washington Avenue

CALEB LEE

SAND GRAVEL CEMENT LIME PLASTER

BUILDERS' SUPPLIES

Bell Phone 1029 **VERONA, PA.**

J. B. HASTINGS

General Merchandise

VEGETABLES

Goods Delivered Promptly **144 SIXTH STREET**

Telephone 216

Oakmont & Verona Dairy

WM. A. CRUSAN, Prop.

Perfectly Pasteurized

Milk and Cream

State College Certified Milk

Butter and Buttermilk

Phone Oakmont 159

Established 1887 **Assets Over $1,700,000**

Verona Building & Loan Association

Savings Accounts are Receiving Over 9% Profits.
Certificates of Deposit are Guaranteed 5% Interest.

"THE OLD AND TRIED"

Paul F. Bealafeld, Sec'y.

General Insurance **Real Estate**
Mortgages **Bonds**

736 Front Street, Verona, Pa.

J. G. FULLMAN, Pres. O. E. LYPLE, Sec.-Treas.

The J. G. Fullman Co.

INCORPORATED

School Building Specialists

PITTSBURGH, PA.

BUILDERS OF THE OAKMONT HIGH SCHOOL

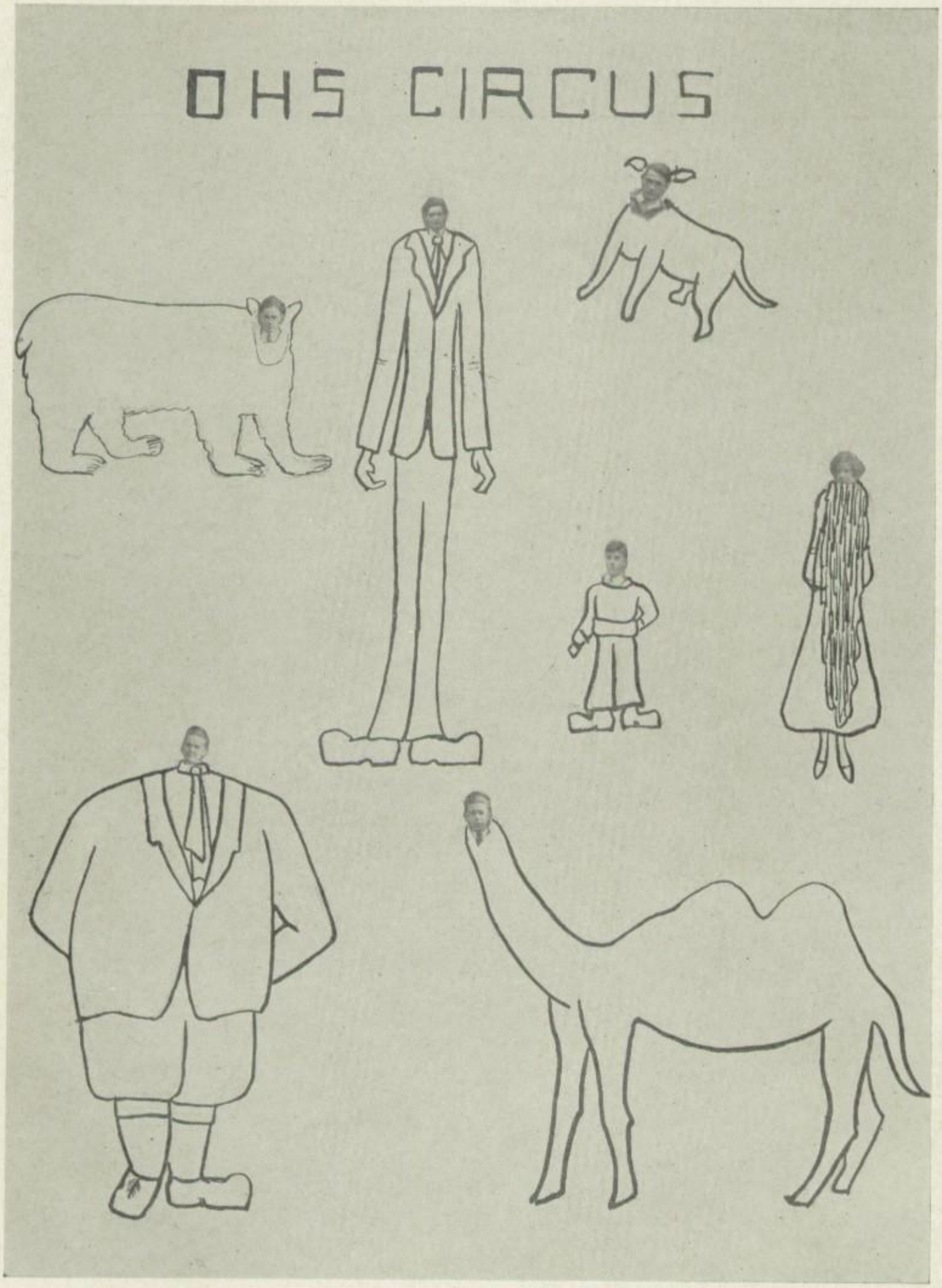
OHS CIRCUS

Bell Phone 63 Oakmont

DEAN E. GRAY

Dry Goods---Clothing

LADIES AND MEN'S FURNISHINGS

Center Avenue (Masonic Building) **VERONA, PA.**

Bell Phone Oakmont 1077

E. N. MILLER & CO.

Furniture - Carpets - Stoves

615 East Railroad Avenue **VERONA, PA.**

Diner (in restaurant)—"Waiter, is this an incubator chicken?"

Waiter—"I don't know; why do you ask?"

Diner—"Because nothing that ever had a mother could be as tough as this."

MATH HENKE & SON

Fresh and Smoked Meats

Beef, Veal, Lamb, Pork

Bell Phones:

94 Oakmont—97 Oakmont

Oakmont and Delaware Aves.

OAKMONT, PA.

FLEISCHER'S BAKERY

JOHN FLEISCHER, Prop.

Home Made Bread, Pies and Cakes

Promptly Delivered

761-763 Allegheny Avenue

Bell Phone 310 Oakmont

Mr. Lenox—"Why were the Middle Ages called the dark ages?"

Thoughtful Student—"Because there were so many knights."

Mr. Keister—"What is a stable compound?"

Peace—"Does it have anything to do with a barn?"

Atlantic 6335

McKown-Carnes Co.

INCORPORATED

Wholesale Stationers

SCHOOL SUPPLY DISTRIBUTORS

909 Penn Avenue

PITTSBURGH, PA.

THE PROGRESS---

of the Community depends upon
the Interest of its Citizens and
Industries in the Community.

Edgewater Steel Company

Believes in the Future of Oakmont

Stude—"Say, help me rustle a trunk, will you?"

Second Stude—"Go on, you can't rustle trunks, they bang; it's leaves that rustle."

Stude—"Well, these trunks are leaving."

Old Greek—"Well, bud, how did you find the initiation?"

New Greek—"Didn't have to find it. Just stooped over and there it was."

Clasper—"What would it be if I killed you?"

Ecker—"Fratricide."

Clasper—"And if you killed me?"

Ecker—"Insecticide."

Pity the poor stock. He gets blamed for all the little things in the world.

Restelli—"I fell asleep in English today."

Lewis—"I thought I heard something drop."

Says the Boilerhouse Sage: Nature gave us our faces, but we can pick our own teeth.

Oakmont Fruit Market

JOHN ALBERT, Prop.

FRUITS & VEGETABLES

Bell Phone 948-J

436 Oakmont Avenue

Laun-Dry-Ette Washers, Premier Duplex Cleaner, Electric Refrigeratoin.

Electrical Repairs Electric Wiring Radio

MORGAN ELECTRIC CO.

Phone Oakmont 24

807 Front Street, Verona, Pa.

F. LENCHNER

MERCHANT TAILOR

Clothes Cleaned, Pressed and Repaired

Phone 803 Oakmont

Cor. Washington and Allegheny Avenues

He—"What are you going to represent at the masquerade tonight?"

She—"I am going as Eve."

He—"My, you're getting conservative, aren't you?"

"You pulled a good one," howled Stuga as the dentist yanked the wrong tooth.

Geo. G. Weibel

Washing Machines, Motors, Sweepers, Fans, Irons, Lawn Mowers, Bicyles ,Victrolas.

ELECTRIC and RADIO SUPPLIES

General Repairing

600 Delaware Avenue

OAKMONT, PA.

Customer—"Have you one of those forms of Venus de Milo?"

Very Slim Spinster—"Another question like that, young man, and I'll report you to the manager."

Skirts are getting shorter year by by year. All we want to do is to live about four years more.

Rhoades—"When I was young, the doctors said that if I didn't stop smoking, I'd become feeble minded."

Snee—"Well, why didn't you stop?"

Husband—"Knowest thou how to bring up thy childe."

His Wife—"Certainllie, sluggard."

Husband—"They snap to it. Thy childe is at the bottom of ye cistern."

Bozo—"Ah ain't pointing no accusin' fingers—but three of mah chickens cum home missin' last night."

Spider—"I'm not going to go with Rab any more."

Audrey—"What's the matter? I thought you liked him."

Spider—"I did, but he kicked me in the stomach when my back was turned."

Love is a game in which the man with the Jack takes the Queen.

He—"Did you ever see a worse fog?"

She—"Yep, where I comes from it gets so foggy that you can use a motor boat for an airplane."

BUTCHER GAY POME

I never sausage eyes as thine,
And if you'll butcher hand in mine
And liver 'round me every day
We'll seek a ham-let far away;
We'll meat life's frown with loves caress
And cleaver road to success.

The visitor entered a large, well lighted room. In it were men sleeping, reading newspapers, or conversing in small groups. At one end of the room a poorly dressed gentleman was engaged in talking, apparently to himself, for no one was paying any attention to him.

"What is this?" queried the visitor. "A club?"

"No," answered his guide. "This is a college professor and his class."

I meant to write of cars and dogs,
Of cabbages and kings,
But since the hash for Monday's made,
I'll write of other things.

Use gladiator in a sentence.

"My Dad killed a hen and now he's gladiator."

PERRY M'CURDY

AUTOMOBILE SUPPLIES

BUICK AUTOMOBILES

Bill Ding says:

Young People Look For a Home as a Basis For Success

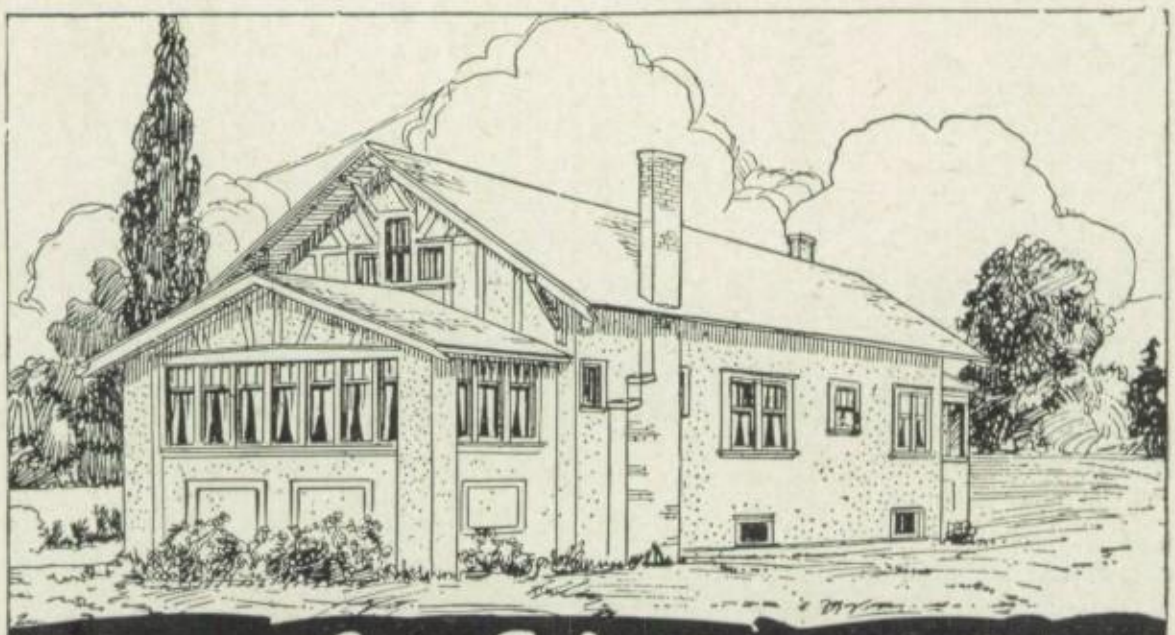

Verona Lumber & Supply Co.

VERONA, PA.

"The Cream of the Valley"

Reinhold's

THE CREAM OF THE VALLEY

Pure Ice Cream

OAKMONT KITTANNING

EMLENTON

"Won Its Favor Through Its Flavor"

Phone Oakmont 1100—1101

ESTABLISHED 1868

The BENSHOFF PRINTING COMPANY

Printing
Ruling
Binding

THIS ORGANIZATION IS EQUIPPED TO THE UTMOST WITH EVERY MODERN FACILITY TO TURN OUT HIGH GRADE PRINTING. CARE, PLUS EXPERIENCE, PLUS INTELLIGENT APPLICATION, PLUS RIGHT EQUIPMENT, PLUS CONSCIENTIOUS EFFORT IS YOUR SAFEGUARD. WE SOLICIT THE OPPORTUNITY TO SERVE YOU ON A QUALITY BASIS.

The BENSHOFF PRINTING CO.
PORCH BUILDING
JOHNSTOWN, PENNA.

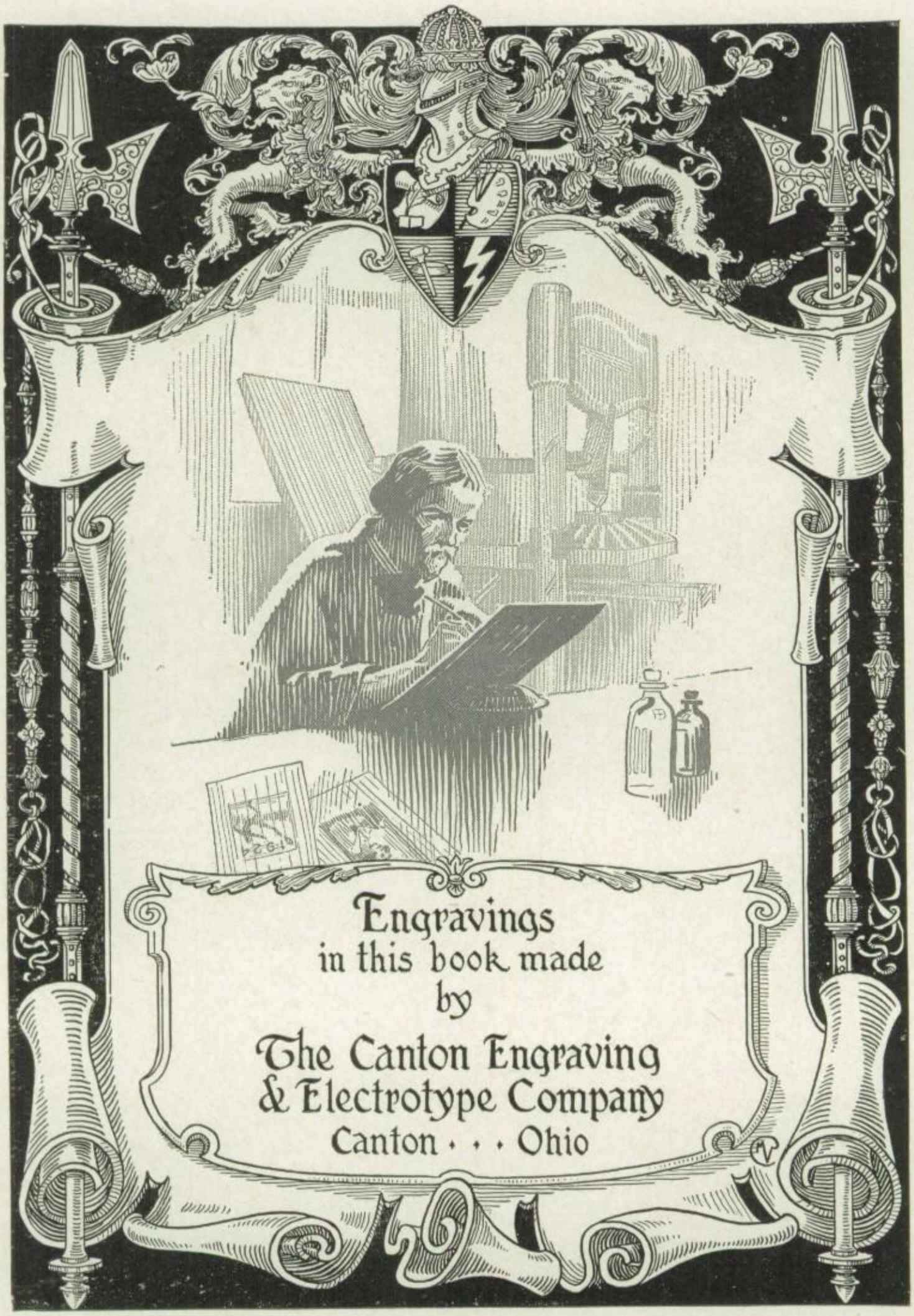
Engravings
in this book made
by
The Canton Engraving
& Electrotype Company
Canton · · · Ohio

CHARLES L. EATON Oakmont 1178

EATON FUNERAL HOME

234 Oakmont Avenue

OAKMONT, PA.

EATON UNDERTAKING COMPANY

Funeral Parlors

733 ROSS AVENUE

WILKINSBURG, PA.

EDGAR E. EATON **Franklin 0836**